The Los Angeles Times

In One Part—General News Sheet—16 Pages

Fourth Year.

ANNUM. $9.00. | Per Month, 75 Cents. or 2 1-2 Cents a Copy.

MONDAY MORNING, JULY 24, 1905.

On All News Stands: Trains and Streets. | 5 CENTS

# LONG TRENCH CLOSES OVER NATION'S DEAD.

## Forty-seven Victims of the Bennington Disaster Simply Laid Away on Loma Promontory.

### Day of Deepest Sorrow, When Honored Dead Are Carried Over Rough Road to Huge Grave by the Sea.

[BY DIRECT WIRE TO THE TIMES.]

SAN DIEGO, July 23.—[Exclusive Dispatch.] Sorrow swayed here today. It was a day of burial—a burial such as all the West never before had known, and has reason to hope never to know again. The nation consigned to the grave noble clay when the young men who perished in the dread disaster of the Bennington were placed in the long, deep trench in the military cemetery on the height beyond the bay.

Casualties compiled up to 2 o'clock this morning, from all authentic sources, show the following totals to date as a result of the horror:

Buried in military cemetery at Fort Rosecrans today, 47; dead now in morgues, 10, awaiting shipments to relatives; dead in fire room of Bennington, still unrecovered, 2; total dead, 59. Injured at various hospitals, 50. Missing, 16. Grand total, 125. Perhaps ten of those in the hospitals will die, and two or three never will see another sunrise.

SAN DIEGO, July 23.—[Exclusive Dispatch.] In a great trench on the eastern slope of Point Loma, overlooking the blue waters of San Diego Bay, the nation has buried its sailor dead. On the summit of a sun-kissed peninsula 400 feet above the sea, two score and seven new-made coffins are sepulchered tonight. Two score and seven graves beneath one giant mound, decked with withering flowers, beneath the solemn stars. The Bennington dead are at rest. Dreamless their slumber, perfect their peace. Wails of anguished, sobs of broken-hearted and bereaved, hushed from their ears forever; no hymn of funeral surf or starlight winds adds aught to their repose; the flag is their winding sheet, beneath the sod.

If simplicity is the emblem of a nation's grief, then indeed are they regretted. No pomp of circumstance marked their burial path. Sorrow enshrouded, but of melancholy grandeur there was none. No soldier guard, no roll of muffled drum or mournful dirge, went with them across the funeral hills. Dust took the place of glitter and for music there was the creak of endless wheels. True, some soldiers and sailors went with them out of town; true, a hollow square of them faced the gaping trench. But from the city's gates to the great grave on the distant slope they journeyed unattended, in rude coffins stacked one upon another, on drays, followed and pressed upon by half a mile of varied vehicles filled with sorrowing civilians.

LITERAL SIMPLICITY.

It was the wish of the commander of the Bennington that a spirit of simplicity should govern the obsequies. With a literalness verging on shabbiness this wish was carried out. Tenders of bands of music by the Mayor of the city were by Capt. Young declined. The opera house was offered for a public service, and declined.

Hearses could not undertake the nine-mile drive to the lofty cemetery grounds because of the evil condition of the road. It was deemed proper not to require the Bennington survivors, or the Fort Rosecrans artillerymen, or the Naval Reserves, to tramp that weary distance, and vans to convey them were not requisitioned. So forty-nine of the heroic victims of one of the most deplorable disasters in the peace annals of the United States navy were loaded in tiers upon drays draped with black muslin and covered between, hidden with the folds of flag and carted, "Over the hills and far away" to their eternal resting place without escort or dirge. Forty-nine, and two were borne back to the town.

FROM THE MORGUES.

At 1 o'clock this morning the removal of bodies from the morgues was begun. It was accomplished by reliefs of eight men each, appointed to this melancholy duty from the local lodges of several fraternal orders. It was the understanding that forty-nine of the fifty-nine dead (the latter total has been increased to sixty by a death which occurred tonight,) should be taken to the Fort Rosecrans reservation cemetery for burial. The remaining ten bodies were to be sent to the homes of relatives throughout the country, by family requests.

After the arrival of the cortege at the cemetery, Lieut. Tobin, whose duty it was to take the coffins as they were received, discovered that among the forty-nine were the bodies of two men whose families had requested their shipment home. These two coffins were placed to one side, afterward to be returned to the undertakers.

Of the forty-nine corpses to be removed from the morgues thirty-three were at Davis & Andersons' in the Plaza; ten were at Johnson & Connel's, on Seventh street, and seven at Wormley & Bradley's on C street. Three drays bearing the latter seventeen coffined bodies were driven slowly through the crowded streets to the Plaza, in the center of town, and there fell in line behind five other drays on whose rough beds rested in tiers of threes thirty caskets, no one of them different from the rest.

On each oblong, stained pine box was fastened a wreath of flowers, offerings from the San Diego Chamber of Commerce. Over each dray-load a huge American flag was flung. On the high seat of each wagon beside the driver sat an undertaker's attendant, his lap and arms heaped with brilliant flowers.

STRANGE PROCESSION.

Precisely at the hour of noon the strange procession set out from the sunny Plaza; at every cross street, as it wound its way with measured pace through the little seaside city, vehicles of almost every sort from the natty "turnout" of private stables down through the unassorted rigs of public liveries to the antiquated carryall of the farming class, fell in behind, until, when the hills outside the town were reached, the cortege had grown to the half of a mile in length, moving silently in an unending curtain of dust, beaten upon by the rays of a mid-July sun.

At the city limits the escorts of the Bennington survivors, fifty-two in number, were nine tars from the government tug Fashion, all under command of Ensign Lacey; and the men of the 115th Company Coast Artillery from Ft. Rosecrans, led by Commandant Scott, and the San Diego Naval Reserves, together with Capt. Lucien Young of the ill-fated gunboat, Capt. Drake of Mare Island Navy Yard, Lieutenant-Commander Bradshaw of the battleship Kentucky, Capt. Rolfe of the coast artillery, Lieut. Tobin of the Bennington, and other army and navy officers, turned from the procession, leaving it to make its way unescorted to the reservation, cemetery, and themselves marched to the wharf, where the government launches and chartered craft took them across the bay to the fort, thence to proceed by a hill-winding road to the burial ground on the heights above—a hot, weary, dust-choked march for all but the officers, but one which the men endured with willing, though heavy hearts.

COFFIN-LADEN DRAYS STALL.

A serious road in places is that which runs nine miles up hill and down to the seaward crest of Loma promontory. The dust lies ankle deep, often concealing "chucks" that

(Continued on Seventh Page.)

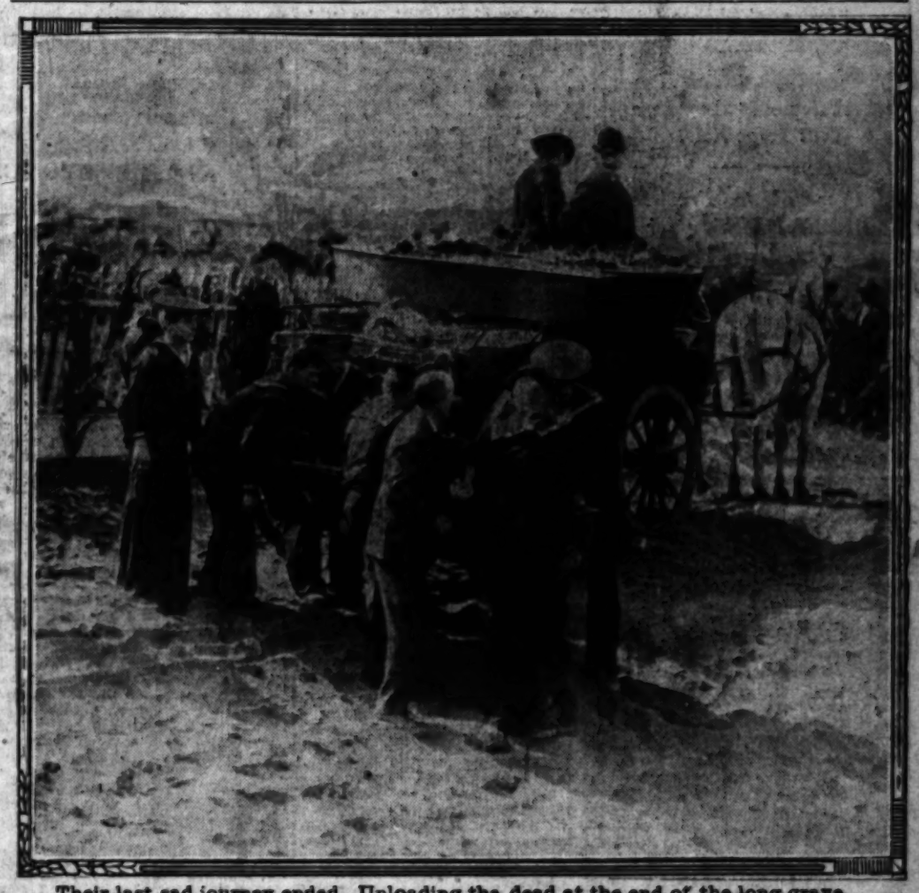

Their last sad journey ended—Unloading the dead at the end of the long grave.

After the farewell.

Digging the huge graves.

Touching scenes marking the laying to rest of the nation's honored dead yesterday.

THE GREAT WAR.

# NICK GOES TO BILLY.

## *Things A-doing Off Finnish Coast.*

### *Germany and Russia are Mentioned Together and the "Balance" Shakes.*

### *Kaiser Will Advise Peace With Japan if Terms are Not Impossible.*

### *Is Prepared to Predict a Beautiful Licking for Gen. Linevitch.*

[BY DIRECT WIRE TO THE TIMES.]

BERLIN, July 23.—[Exclusive Dispatch.] The Kaiser and the Czar dined together this evening on board the yacht Hohenzollern, off the Finnish coast of Borgo. Nothing has been given out officially, for nothing is known as to just what took place at the conference, but what the Kaiser will advise can be stated on the highest authority, and leaves no doubt that the conference is fraught with momentous importance to the destinies of Europe, if not of the world.

That European alliances are to be readjusted is more than possible. That a re-balance of the world's power is at stake is unquestioned. All Europe will not be surprised if, at the conference, which is to be renewed tomorrow, the Franco-Russian alliance is practically quashed for one between the Kaiser and the Czar.

That the Czar will stake all on the alliance is doubted but little. This will throw France and Italy into the arms of Great Britain. Austria may go with Russia and Germany, but this is not at all certain.

Part of the programme may be outlined thus:

First—That a treaty of peace will be agreed upon with Japan, if the latter's demands are not impossible.

Second—That the Czar will remain on the throne and adopt a policy of still greater repression than that which has been followed of late.

Third—That an understanding will be reached between Germany and Russia which will virtually nullify the Franco-Russian entente.

Those on the inside of affairs declare that the Kaiser was prepared to tell the Czar frankly that the military situation, so far as Gen. Linevitch's army is concerned, is hopeless, and that to continue the struggle will be simply to invite far worse disaster than has yet occurred. The Kaiser is extremely well-informed as to the strength and position of the two armies facing each other in Manchuria, and is confident that Field Marshal Oyama is ready for another blow that will make the battles of Liao Yang and Mukden sink into insignificance.

The Kaiser's most difficult task will be to convince the Czar of the soundness of this opinion. The world must wait for the outcome for a few days or weeks, at least.

MIDNIGHT ALARM.

[BY THE ASSOCIATED PRESS—P.M.]

ST. PETERSBURG, July 23, midnight.—On the eve of the peace conference and with a suddenness already disconcerting to diplomatic and court circles, the Emperor left Peterhof today on board the imperial yacht Polar Star for a conference with Emperor William, who is cruising on the Hohenzollern in Finnish waters.

The first interview of the sovereigns was expected to take place this evening off the Finnish port of Borgeo, at the mouth of the Gulf of Finland, near Helsingfors. This will be followed by another interview tomorrow, at which Emperor Nicholas will return to St. Petersburg and Emperor William will continue his cruise.

Emperor Nicholas is accompanied by his brother, Grand Duke Michael Alexandrovitch, and a considerable suite.

The action of Emperor William in seeking a conference at this moment is generally interpreted as an assurance of his moral support of Russia in the coming pourparler at Washington and Portsmouth, and to show that German participation in the recent Japanese loan was not a mark of the alienation of German sympathies from Russia. Emperor William, whose keen interest in the lessons of the Russo-Japanese war is well known, has also taken advantage of the occasion to discuss the details with eyewitnesses, and the presence of naval officers who distinguished themselves in the Far East is due to his special request.

COMMENT IN PARIS.

[BY THE ASSOCIATED PRESS—P.M.]

PARIS, July 23.—Emperor Nicholas's cruise in the Gulf of Finland to meet Emperor William is the subject of much comment in the press. Certain newspapers express the fear that the German Emperor will influence the Russian Emperor over Far Eastern matters, and will hinder the carrying out of the peace programme, while others are of the opinion that Emperor William will seek to estrange Russia from France.

The Journal des Debats says that the first act of Emperor Nicholas on his return to Russia will be looked forward to with particular interest.

FRANCE SATISFIES WITTE.

[BY THE ASSOCIATED PRESS—P.M.]

PARIS, July 23.—As a sequel to the conference between Premier Rouvier and M. Witte at the Foreign Office Saturday, the Russian peace plenipotentiary held an extended conversation with M. Nelidoff, the Russian Ambassador, after which a special courier left for St. Petersburg, having dispatches for the Emperor.

M. Witte appears to be satisfied with M. Rouvier's assurances that France will adopt every possible means to assist her ally to reach a satisfactory arrangement. The friendly relations of the French government with Great Britain will undoubtedly play a prominent part when the period for a direct exchange of views begins. It is believed that this was the chief point discussed during the conversation at the Quai d'Orsay, but until the lines are defined on which the negotiations will be conducted, France can only promise to use her influence for the best interests of her ally.

The universal desire here is that the result of the conference will be a cessation of hostilities, while the hope is expressed that Russia will be able to find an issue from her awkward situation without sacrificing her national self-respect.

STACKELBERG DILATES.

WANTS VICTORY BEFORE PEACE.

[BY DIRECT WIRE TO THE TIMES.]

PARIS, July 23.—[Exclusive Dispatch.] Gen. Stackelberg is back from Manchurian battlefields and may be seen any day on the Paris boulevards. He told a correspondent that he did not care to be recognised in Paris, where he is not using his own name, because he does not want to be questioned regarding the war. Nevertheless, he fights anew his campaigns by the hour, over a table, for the benefit of a few friends, a loaf of bread representing the Japanese, a salt cellar the Russians. These objects really represent, according to Stackelberg, the relative volume of Japanese and Russian forces.

He says the Russians are now in better trim to meet the Japanese troops than ever before, and he thinks it will be a great pity if peace be made before one more mighty effort is made to crush the triumph of the Mikado by the "complete rout" of the Japanese army.

Stackelberg insists that, numerically, the Russians are now tolerably equal to the Japanese, which has not been the case since the battle of the Yalu River, and says the Russian artillery is now superior to that of the enemy, while the persistent target practice of the last few months has created the most efficient body of gunners in the world. He thinks the comparative ineffectiveness of the Cossacks the biggest surprise of the war, but adds that it is a good thing that it is at last discovered, since it is now possible to go to work immediately to repair the faults, which consist mostly in lack of drill, and not enough mobility. Stackelberg is silent on the question whether he will return to the scene of war or not.

Although not believing that peace ought to be made at once, he thinks the New Hampshire conference is more than likely to end the struggle, especially if the Japanese do not make a demand to hold Sakhalin permanently, and do not insist on an exhaustive indemnity.

FIGHT AT TUMEN PASS.

COLLISION AT MAHANSAN.

[BY DIRECT WIRE TO THE TIMES.]

LONDON, July 23.—[Exclusive Dispatch.] A news agency dispatch says that a desperate fight for the possession of Tumen Pass is progressing. Thirty thousand Japanese under Gen. Hasegawa are impetuously attacking the Russians. Four bayonet charges have been already repulsed with terrible slaughter. The Russians are still stubbornly holding their ground.

Before the engagement became general the Japanese attacked the Russian position fifteen miles below Kaikjord at 9 o'clock at night. The Russians held them at bay until midnight, when they were forced to fall back on their main body. They retired in good order, saving all their guns and losing, so far as known, thirteen killed and forty-seven wounded. There is no confirmation of the foregoing.

The Russians are reported to be holding the north bank of the Tumen River. They are busy entrenching, believing that the main Japanese advance against Vladivostok will be from Northern Korea and Possiet Bay. It is reported that a battle was expected as long ago as July 20.

According to the Tokio correspondent of the Telegraph, a thousand Russian infantry and cavalry, with four guns, came into collision prematurely with 300 Japanese cavalry, Thursday last, at Mahansan. The Russians retreated with great loss. They showed reluctance to fight.

HOVERING NEAR VLADIVOSTOK.

JAPS LAND ONE PARTY

[BY THE ASSOCIATED PRESS—P.M.]

ST. PETERSBURG, July 23.—[By Atlantic Cable.] The correspondent of the Novoe Vremya with the Russian Eleventh Army Corps says that Japanese torpedo boats, during a thick mist and rain, approached several bays near Vladivostok, and that they sent a landing party ashore in the Gulf of Gashkevitch, near Possiet Bay.

ZEMSTVOS' FINAL MEETING.

FINANCIAL SUPPORT ARRANGED.

[BY THE ASSOCIATED PRESS—P.M.]

MOSCOW, July 22.—[By Atlantic Cable.] The final meeting of the Zemstvo Congress yesterday adopted a motion of Prince Dolgoroki that the bureau be granted power to call to the next congress representatives from the outskirts of the empire, and from places where zemstvos are not held and also from various agricultural and financial societies. The bureau is further authorized to enter into an agreement with various organizations and societies.

After arranging for financial support of the congress by taxing delegations, a proposal to invite peasants to the congress was adopted. The congress unfavorably received the suggestion that workmen's organizations be invited, and referred the matter to a bureau.

On motion of Prince Shakoffskoy, it was decided to organize assemblies throughout the country and submit to them the conclusions of the congress representing the scheme of Minister of the Interior Bouligan. A proposal to protest against the repressive measures against the press and the frequency of the death sentence was referred to the bureau. The question of woman suffrage was left open. The congress then adjourned.

BARON KOMURA'S TRAVELS.

WELCOMED AT ST. PAUL.

[BY THE ASSOCIATED PRESS—P.M.]

ST. PAUL (Minn.) July 23.—Baron Komura, the Japanese envoy to the Russo-Japanese peace conference arrived in St. Paul at 2:45 o'clock this morning over the Great Northern Railway. Although no official welcome was accorded the Baron and his party, they were greeted at the station by several hundred people, included among whom were city and State officials and prominent St. Paul business and clubmen, besides a large number of Japanese residents of the Twin Cities.

The party left at 5:40 o'clock tonight on the Burlington road for Chicago.

PEACE CONFERENCE.

ACTIVE PREPARATIONS MAKING.

[BY THE ASSOCIATED PRESS—P.M.]

PORTSMOUTH (N. H.) July 23.—Preparations for the peace conference are progressing rapidly and satisfactorily, and by August 5, the day on which the plenipotentiaries are expected to reach Portsmouth from Oyster Bay on board the Mayflower and the Dolphin, all will be in readiness for their reception. The Washington government and the State of New Hampshire are coöperating in the effort to make the surroundings of the conference as hospitable as possible, and are receiving generous assistance from the people of Portsmouth and the adjacent village of Kittery, Me., where the navy yard is located, and Newcastle, N. H., near which the plenipotentiaries will have quarters in the Hotel Wentworth.

Mr. Peirce, the Third Assistant Secretary of State, who is acting for the President in directing the arrangements, left tonight for Washington, where he will provide for the shipment of the necessary furniture for the equipment of the navy general store, which is to be used for the sessions of the conference. As this equipment will be of no use to the government after the conference is over, it will be rented. Mr. Peirce will spend tomorrow in its selection, and it should be in place early next week. Before leaving for Washington, Mr. Peirce had a conference with Admiral Mead, commandant of the navy yard, regarding the details yet to be arranged in connection with the reception of the missions and the sessions of the conference.

# DAN LAMONT IN THE BEYOND.

DEATH OF CLEVELAND'S WHITE HOUSE ADVISOR.

**End is Reported from the Ex-Secretary's Residence at Millbrook, N. Y.—No Intimation of Illness Had Been Given Out—Began Life as a Newspaper Man.**

[BY DIRECT WIRE TO THE TIMES.]

NEW YORK, July 24.—[Exclusive Dispatch.] Col. Daniel S. Lamont, Secretary of War under former President Cleveland, died at 9:15 o'clock last evening at his country residence at Millbrook, Duchess county, after a brief illness. No report of Lamont's illness had reached the newspapers prior to his death, and there was no intimation of it given out at his office in this city.

Lamont was born in Cortland county, N. Y., February 9, 1851. He came of Scotch-Irish ancestry. His ancestors emigrated to this country and became farmers. His father was successful, and the boy, after studying at the normal college of his home town, was sent to Union College, Schenectady, but did not graduate.

He left college to take up newspaper work, for which he had both inclination and talent. He secured an interest in a Democratic paper published in the county seat of Cortland county, and became its editor, at the same time interesting himself in politics.

In 1870 he was appointed engrossing clerk of the New York State Assembly, and was chief clerk in the office of the Secretary of State with John Bigelow. For a time he held a position on the staff of the Albany Argus, and became well known to many of the most influential politicians of the State.

Lamont's real rise began when Grover Cleveland made him private secretary, when Governor of New York. Cleveland took Lamont with him into the White House, and at the beginning of his second term appointed him Secretary of War. His duties as such were nominal, his real position being confidential adviser to the President. At the close of the Cleveland administration he formed an important connection with a group of capitalists in New York, and became actively engaged in the management of valuable properties.

Col. Lamont was president of the Northern Pacific Express Company, vice-president of the Crosstown Street Railway Company, vice-president of the Northern Pacific Railroad Company and Rocky Fork Coal Company, a director of the Farmers' Loan and Trust Company, the Manhattan Trust Company and the Northern Securities Company.

He was a member of the Union, University, Manhattan, Lotus, Riding and Lawyers' Clubs. He was a member of the Presbyterian Church and was a regular attendant with Mrs. Lamont.

HEART FAILURE THE CAUSE.

[BY THE ASSOCIATED PRESS—P.M.]

POUGHKEEPSIE (N. Y.) July 23.—Heart failure was the cause of death. Mr. and Mrs. Lamont were out driving this afternoon, and Lamont appeared to be enjoying the best of health. After dinner he complained of feeling badly, and Dr. Stewart of New York, who is a guest at the house, immediately went to his aid. The physician diagnosed the case as an attack of heart failure. In spite of heroic treatment, Lamont passed away within half an hour. At his deathbed were Mrs. Lamont and two daughters, Frances and Bessie. Several guests at the Lamont home were also present when the end came.

CLEVELAND AFFECTED.

[BY THE ASSOCIATED PRESS—P.M.]

NORTH SANDWICH (N. H.) July 24.—When informed, early today, of the death of former Secretary of War Daniel S. Lamont, former President Cleveland, who is spending the summer at his country home here, was deeply affected. He said: "No death outside the circle of my own family could have affected me more. My relation to the dead man in public station and in private life, and in the most affectionate friendship, taught me to know him as an able, conscientious and true man."

AUTOMOBILE INDUSTRY.

**Grows by Leaps and Bounds in the United States and France Shows Enormous Progress.**

[BY DIRECT WIRE TO THE TIMES.]

NEW YORK, July 23.—[Exclusive Dispatch.] Few American industries have developed by leaps and bounds as has the manufacture of automobiles. In fact, America exports more automobiles than she imports, although the most wealthy men boast of their French and Italian motor cars. For the year ended June 30, 1905, 26,001 machines, valued at $24,650,000, were produced in the United States. Capital of almost $22,000,000 is employed in making automobiles, Ohio leads all other States in the production of motor vehicles, Michigan is next, with Connecticut a good third.

The Herald's Paris correspondent says the following figures published by the Gil Blas show the enormous progress made in the automobile industry in France. In 1900, the importations amounted to f.1,284,130 in value and the exportations to f.10,195,100. In 1903, the importations amounted to f.2,184,000 and the exportations to f.51,739,000. Notwithstanding the multiplication of automobiles, there has been a reduction in the number of accidents.

**To Visit San Francisco**

Without seeing the Diamond Palace would be like visiting Europe without seeing Paris. It is a leading feature of San Francisco and conceded to be the most beautiful jewelry store in the world. Visitors cordially welcome. 321 Montgomery st., between Bush and Pine.

# WRAPPED IN STARRY FLAG.

## *Paul Jones's Mortal Remains Fittingly Honored.*

### *Solemn Funeral Procession in Line This Morning.*

### *Admiral Sigsbee Speaks of His Memorable Voyage.*

[BY DIRECT WIRE TO THE TIMES.]

ANNAPOLIS (Md.) July 23.—[Exclusive Dispatch.] Eight ships of the American Navy and one French cruiser lay quietly at anchor in the roads in sight of Annapolis this morning. On board the American cruiser Brooklyn, resting on a catafalque, draped and festooned with emblems of mourning and the American flag, under constant guard of two marines, reposed the leaden casket containing the remains of John Paul Jones.

The terrific storm which raged on the Chesapeake Bay last night, and which met the fleet on its arrival at Point Thomas anchorage grounds, had abated during the early morning hours, and the surface of the bay was placid and the sun overhead shone brightly. Hundreds of yachts, launches and pleasure craft plied between the fleet and the shore, while launches from the fleet carrying official messages kept up continuous communication.

Shortly after noon, Admiral Sigsbee left the Brooklyn in the ship's launch, attended by his aide, and made an official call on Admiral Sands, commandant of the Naval Academy. He remained but a brief time, and on embarking again for the cruiser, Admiral Sands preceded him in the academy's launch.

By invitation of Admiral Sigsbee, The Times correspondent entered the admiral's launch and accompanied him on his return to the fleet. Admirals Sands and Sigsbee, in turn, called on the captain of the French cruiser Jurien de la Graviere, after which Admiral Sands called on Admiral Sigsbee officially.

Admiral Sigsbee talked freely to the Times correspondent of the magnificent reception given to the fleet in France and the incidents of the return trip. He says there can be no possible doubt of the complete identification of the body as that of John Paul Jones.

The fleet first sighted the Maine, Admiral Evans's flagship, off Nantucket lightship. The Illinois was the first of the battleship squadron to get into communication with the fleet by wireless telegraphy. The trip up the Chesapeake Bay was made in the face of a driving storm. The formation was double column, Admiral Davis's four battleships leading. The fleet reached Point Thomas, seventeen miles below Annapolis, about 6 o'clock, and dropped anchor for the day at 9:30 o'clock this morning. The fleet appeared in the anchorage grounds two miles below Annapolis, but in full view of the Naval Academy grounds.

The tug Standish will leave the academy dock at 7:30 o'clock in the morning for the fleet; at 9:30, the casket containing the body will be taken over the Brooklyn's side and lowered to the deck of the Standish. The solemn procession will then start, the Standish leading, followed by launches containing the officers and men of the fleet who are to participate. It is thought the body will be landed about 10:15 o'clock a.m., and the exercises of transferring the coffin to a hearse to be conveyed to the temporary vault will occupy thirty minutes.

The exercises will be the formal burial ceremony prescribed by the regulations, and will be conducted by Chaplain Clark of the Naval Academy.

# FLAMES SPREADING IN HUMBLE OIL FIELD.

[BY THE ASSOCIATED PRESS—P.M.]

HUMBLE (Tex.) July 23.—Fire started today in a tank belonging to the Texas Oil Company, caused by lightning striking the oil. The fire was held under control all the afternoon, but began to spread tonight. At 10:30 o'clock tonight, eleven of the twelve great tanks were ablaze, and over one million barrels of oil consumed. Fifty men are surrounded by the flames and their fate is unknown. One hundred teams are known to be cremated, and a number of families have been burned out of house and home.

At 1:20 o'clock this (Monday) morning, the fire is still beyond control, all the tanks of the Texas company having caught. Loss of life among the men handling the teams is reported, but cannot be verified this morning. There will be considerable loss of property beside that of the oil, which in itself may run up to three or four million barrels, worth $250,000 per million barrels.

AT 2 A.M.

[BY THE ASSOCIATED PRESS—P.M.]

HUMBLE, July 24, 2 a.m.—There is still no confirmation of any loss of life in the fire. The twelve tanks of the Texas company at 2 o'clock this morning are all ablaze, and the entire lot will be consumed. Little rivulets of burning oil are running toward the oil field proper, but a heavy rain has been falling and an electric storm raging, the water serving to keep the derricks from burning. The wokmen have all fled from the field. The town itself is filled with refugees.

WORKMEN PERISHED.

[BY THE ASSOCIATED PRESS—P.M.]

HUMBLE, July 24.—Covering an area of three-quarters of a mile square, with a great canopy of smoke covering two square miles, the oil tanks of the Texas Oil Company continue to boil and bubble under the great heat of burning oil, the fire having burned all night. When it can be extinguished no one guesses. Certainly not until it has burned all of the oil in the eleven big tanks, which held 2,500,000 barrels when lightning struck them Sunday afternoon.

It is now known that five of the negro workmen perished, and the rumor places the number of dead as high as fifty, though this cannot be confirmed.

There are hundreds of homeless people, many of them only waiting a train to go to Houston for shelter. They were living in tents and shacks in the oil field, and fled for their lives to the town away from danger. They left all their belongings and they have been destroyed by fire, which runs out toward the oil field, though it has not yet been communicated to any of the derricks or wells.

During the whole of the night, there was a heavy downpour of rain, and this covered the ground with a sheet of water, coating which is a thick film of oil. If this waste oil catches fire, then it is probable that the tanks of the Guffey Company, the Sun Company and the smaller owners may go. These tanks hold 4,500,000 barrels of oil.

HEMMED IN.

Shortly after the big tank began to blaze, 200 workmen with seventy-five mules were hurried to the place to throw up earthen embankment to confine the fire to the tank where it originated. Suddenly the oil gave an upheaval, bubbled and lifted a great mass of the burning fluid bodily out of the tank, and the fire was communicated to three other of the tanks. The burning oil caught the men and mules, and hemmed them in. There was a wild scramble for safety, men dropping their scrapers and reins and fleeing. Some of them mounted mules and got out, but at least forty of the mules balked and were cremated.

Five negroes were seen to go down, and it is not believed possible they could have escaped. While all of the men have not been accounted for, these five are all that are certainly known to have perished.

ANOTHER BLAZE.

At 4 o'clock this morning, fire broke out in the steel tanks of the Texas Company at the pumping station, a mile from the original fire. What damage is being done cannot be ascertained yet, because it is impossible to reach that part of the field.

# PITH OF NEWS FROM THE MIDDLE WEST.

[BY DIRECT WIRE TO THE TIMES.]

CHICAGO, July 23.—[Exclusive Dispatch.] The weather man for once did his best for Chicago today. The temperature ranged between 62 and 78 deg., and a refreshing northwest breeze tempered the bright rays of the sun. Middle West temperatures at 8 p.m.:

Alpena, 60; Bismarck, 68; Cairo, 76; Cheyenne, 68; Cincinnati, 70; Cleveland, 74; Davenport, 72; Denver, 74; Des Moines, 72; Detroit, 72; Devil's Lake, 62; Dodge City, 74; Dubuque, 68; Duluth, 54; Edmonton, 68; Escanaba, 56; Grand Rapids, 64; Green Bay, 60; Helena, 80; Huron, 70; Indianapolis, 76; Kansas City, 76; Marquette, 52; Memphis, 80; Milwaukee, 66; Minnedosa, 66; North Platte, 72; Omaha, 74; Rapid City, 70; St. Louis, 78; St. Paul, 66; Sault Ste. Marie, 56; Springfield, Ill., 76; Springfield, Mo., 76; Wichita, 76; Williston, 72.

ARREST OF "SLUGGERS."

Three men suspected of being sluggers hired by the Teamsters' Union to commit assault upon a policeman during the strike and then paid to leave the city and another who was in their company during a visit to a resort on Morgan street, were arrested, together with two women, by the Desplaines-street police yesterday afternoon. John G. Malliby, James Galley and Michael Gurtin were locked up at the Desplaines-street station, though no formal charge was made against them. Otto Klaus was released after he had convinced the police that he had nothing to do with the case. The women are being held as witnesses.

PECULIAR MURDER CASE.

[BY DIRECT WIRE TO THE TIMES.]

TOLEDO (O.) July 23.—[Exclusive Dispatch.] What was in all probabilities a murder was brought to light this morning, when the body of a woman, about 40 years of age, was found strapped to the wall of a closet back of a country schoolhouse near Carey, O. Examination at the undertaker's revealed the fact that the woman wore beneath a fine dress skirt a pair of men's trouser's.

FOLLOWING UP CUMMINS.

[BY DIRECT WIRE TO THE TIMES.]

DES MOINES (Iowa) July 23.—[Exclusive Dispatch.] Politicians declared today that the railroad interests have arranged Chautauqua dates throughout the State following those of Gov. Cummins, on which they will introduce prominent speakers, who will take up the gauntlet thrown by the Governor in his fight against the corporation interests, and will make an effort to discount his addresses.

STUBBED TOE—LOCKJAW.

[BY DIRECT WIRE TO THE TIMES.]

FORT WAYNE (Ind.) July 23.—[Exclusive Dispatch.] Frederick Treu, aged 40, stubbed his toe last Sunday, and died this morning of lockjaw. He leaves a widow and four children in poor circumstances.

WILFUL PEARL'S INHERITANCE.

[BY DIRECT WIRE TO THE TIMES.]

DUBUQUE (Iowa) July 23.—[Exclusive Dispatch.] Pearl Martin, an inmate of the House of the Good Shepherd, this city, is heiress of two-thirds of an estate valued at $250,000. The girl was adopted about ten years ago by Mrs. Jane Martin, a wealthy widow of Nevada, Iowa, and was somewhat wilful and inclined to have her own way; in fact, so much so that she ran away from her foster parents and went to Des Moines. About two years ago, she was sent to the home in Dubuque.

SUES PULLMAN COMPANY.

[BY DIRECT WIRE TO THE TIMES.]

TOPEKA (Kan.) July 23.—[Exclusive Dispatch.] Will A. Howard, a colored man who runs a billiard hall in Fort Scott, has brought suit for $2000 damages against the Pullman Company, alleging that he was forcibly ejected from one of the defendant's cars.

Theaters—Amusements—Entertainments.

ORPHEUM—SPRING ST., Between Second and Third. Both Phones 1447.
AN EXTRAORDINARY B
COMMENCING TONIGHT
MAX FIGMAN AND ADELAIDE MANOLA CO. in "Cobbler's Business" also HENDERSON in "A Daughter of the Gods," HARPER, DEERING and [illegible] Entertainers; FREDERICK VOELKER, America's Most Distinguished Violinist, and MRS. VOELKER at the Piano; EARELL AND VERNON CO. in [illegible] SCHEFF'S DOGS AND PONIES; Orpheum Motion Pictures; SPECIAL [illegible] THE HAZARDOUS GLOBE, Circling the Interior of a Transparent Globe [illegible] Rapidity on a Motor Cycle.
PRICES—10c, 25c and 50c. Matinees Wednesday, Saturday

GRAND OPERAHOUSE—MAIN ST., Between Third and Fourth. PHONES—Main 1070.
THE FAMILY THEATER
THE ULRICH STOCK COMPANY in
"LIGHTHOUSE BY THE S
HEROISM ON NEW ENGLAND'S ROCKBOUND COAST
Matinees Sunday, Tuesday and Saturday, 10c and 25c.
NEXT WEEK—"QUEEN OF THE WHITE SLAVES."

MOROSCO'S BURBANK THEATER—
Packed to the Doors at Both Performances Yesterday—Turned Them Away
THE BEST COMPANY AND THE BEST PLAYS IN AMERICA FOR THE MONEY
TONIGHT—All Week—Matinee Saturday—TO
My Partne
Half Laughter, Half Tears. No End of Good Comedy.
Positively the Greatest Western Play Ever
ABSOLUTELY THE MOST PERFECT PRODUCTION IN THE
Special Scenery—Appropriate Costumes—Exc
Matinee Every Sunday and Sat., 10c and 25c, no higher; Evenings, 10c, 25c, 35c, 50c.
SPECIAL ANNOUNCEMENT—NEXT WEEK—"AT FIRST

BELASCO THEATER—BELASCO, MAYER & CO., Props. PHONES—Main 8260, Home 260.
COMMENCING TONIGHT
The Belasco Theater Stock Co. presents Mary Manning's
The Stubborne of Geraldine
EXTRA—Second and Positively Last Special Matinee, NEXT WEDNESDAY, These's Great Play
"GHOSTS" PRESENTED BY HARRY MEST
SEATS NOW SELLING. REGULAR BELASCO PRICES

ANGELUS THEATER—MAIN ST., Between Second and Third. PHONES—Home 1070, Main 1070.
THE ANGELUS STOCK CO. in an Elaborate Production of
"THELMA"
Every Evening at 8:15; Prices, 15c, 25c and 50c. Matinees Wednesday and Saturday at 2:15; Prices, 10c and 50c. Box Office open from 10 a.m. to 10 p.m. Seats one week in advance. Coolest and best ventilated playhouse in Los Angeles.
NEXT WEEK—"HOME, SWEET HOME."

FISCHER'S THEATER—FIRST ST., Bet. Spring and Main.
COMMENCING TONIGHT—LAST WEEK OF THE BIG BURLESQUE ..... "IN OLD
NEW VAUDEVILLE BILL—Four Big Acts. Matinees Tuesday, Thursday and Sunday. PRICES—10c and 20c; Reserved Seats 25c.

CHUTES—Monday Afternoon—
Grand Open Air Concert by DONATELLI'S BAND
Visit the Cave of the Winds, Laughing Gallery, House of Trouble, Bowling Alley, Etc. Try a Ride on the Roller Coaster, Circle Swing, Miniature Railway, Etc.
10 CENTS. NOTE—No Band Concert This Evening.

BIMINI HOT SPRINGS—WEST SEVENTH ST., DOOR EVERY
.... MAMMOTH PLUNG
Pronounced by experts "The finest water in the world." Open day and night. Water Basketball and fine programme
Pleasure baths.

CAWSTON OSTRICH FARM—
150 Gigantic Birds
Beautiful and the Ugly. Feather [illegible] while you wait.

THE AQUARIUM—
AT LONG BEACH OPEN 9 A. M. TO 9 P. M.
sights. The finest and largest open tank exhibit of marine [illegible] Specimens from all parts of the world. NEAR TERMINAL TAKE PACIFIC ELECTRIC

SWIMMERS—
As well as beginners, will find every comfort and convenience at the LONG BEACH BATH HOUSE, America's finest bathing [illegible] Warm plunges are filled fresh daily with water of a pleasant temperature for bathing in here. Pacific Electric cars leaving Sixth and Main [illegible]

WARM PLUNGE—North Beach, Santa
Filled fresh every day. Safe Surf Bathing free

Timely Special Announcements.

CHILDREN'S PICTURES—
IN CHARACTERISTIC ATTITUDES
New Studio 336½ S. Broadway
Awarded 10 medals. Unquestionable artistic excellence. Latest award, Boston, December, 1904.

HARDMAN AUTO-TONE—The best inside Attachment
WILLIAMSON PIANO CO., 327

Superb Routes of Travel.

CHANGE IN TIME—
Santa Catalina Isla
STEAMERS
Hermosa and Cabrillo
Daily Concerts by our famous Marine Band.
ISLAND VILLA HOTEL, European Plan.
HOTEL METROPOLE, American Plan.
BANNING CO., Huntington Building.

| STEAMERS LEAVE SAN PE | |
|---|---|
| SUNDAY | SATURDAY |
| 10:00 a.m. | 8:45 a.m.<br>10:00 a.m.<br>1:30 p.m.<br>6:00 p.m. |

For Leaving Time from Los Angeles or Salt Lake, or Pacific Electric Time Card

FOR San Francisco by "Fast Line," 24
STEAMER RATES INCLUDE BERTH AND MEALS. The [illegible] Express steamships SANTA ROSA or MAJESTIC, CALIFORNIA, 3000 tons, leave REDONDO Wednesdays and Sundays at 9 p.m. Leave PORT LOS ANGELES Wednesdays and Sundays 11 a.m. SAN FRANCISCO and Way Ports—Leave SAN DIEGO 9 p.m. COOS BAY or BONITA, July 6, 7, 15, 16, 25, 26, 27, 28, Aug. 4, 5. SAN DIEGO—Leave PORT LOS ANGELES Mondays and Fridays 6 p.m. Leave REDONDO Mondays and Fridays 10:30 p.m. Through tickets to Eastern Cities via San Francisco and Seattle. Tickets and berths at 252 South Spring St., W. R. BRICE, District Passenger Agent. 613 DUNANN, General Passenger Agent, 10 Market Street, San Francisco.

PACIFIC MAIL S. S. CO.—For Honolu
CHINA, MANILA, INDIA AND AROUND THE W
Fleet augmented by two new twin-screw steamers, the largest and [illegible] MANCHURIA, 27,000 tons; MONGOLIA, 27,000 tons; SIBERIA, 16,000 tons; CHINA, 10,000 tons. Sailings from San Francisco Aug. 2, 16, 26, Sept. 6, 27, 27, Oct. 10, 21, Nov. 4, 16, 25, Dec. 6. For literature apply to C. A. GARTNER, General Agent; H. R. PARKER, Agent, 201 South Spring Street. Also agents for all Trans-Pacific steamers.

OCEANIC STEAMSHIP CO.—
$125.00 ROUND TRIP TO HONOLULU OR TAHITI $125.00
Steamers to Honolulu July 29; to Tahiti Aug. 9; to Honolulu, Samoa, New Zealand and Australia Aug. 16. Here the steamers connect with [illegible] Tickets and information furnished by HUGH R. HIGH CO., 310 West

TO SAN DIEGO, CORONADO, POINT L
TWO-DAY PERSONALLY CONDUCTED EXCURSION, July 29 and Aug. 5 (Saturday to Sunday,) with stay at city first-class hotel, entertainment, [illegible] individual or even remaining at home. Particulars, 600 H. JEVNE AND INFORMATION BUREAU, 113 W. Fourth St.

STEAMER for San Francisco—EVERY DAY
Steamers for Portland and all Points North DAILY, carrying passengers and freight. FARE INCLUDES BERTH AND MEALS. To San Francisco, first class, $9.50; second class, $7.50. For all information apply to C. J. LEHRAN, Gen. Agt., 250 South Spring St.

PACIFIC SLOPE.

# EN OF THE SPANISH V

*partment Encamp Open at San Jos*

*ll Adopt the Co Blue and Gray.*

*morial Services for Auburn's Big Fir*

OF THE ASSOCIATED PRESS—P.M.
AN JOSE, July 23.—Sixty
ganized by 240 members and 200 friends, repr
ay camps, arrived in this
ding for the second reg
ment of the Department
h United Spanish War V
ch convenes in business ses
ow and will continue till
ing.
visitors were met by a re
ittee from the local camp
d to Agricultural Park, w
ir barbecue had been pr
Advocate Allen Bryant
was chairman of the day.
orrow morning the encam
egin in earnest. Amo
ons up for discussion are ac
preference of veteran
an in government position
ce of veterans to gover
ols, and the change of
ation's colors from red an
to blue and gray.
n these questions are dispo
assembly will proceed to the
of officers. Henry E. Curr
Francisco is the likely can
partment commander.
n the veterans are for
delegates, representing
ories, under the head of D
President Cora A. Merrit
convener at the same time s
ons, and follow the same
ws as the parent organizatio

RASS FIRE NEAR HODSO
OWN HAS NARROW ESCAP
THE ASSOCIATED PRESS—P.M.
FFERSONIA, July 22.—A
roke out today near Hodson
afternoon was at the Stockton
ersonia road, where the fig
ded to check the flames. A w
ishing three or four men
ed over, all of the occupants
ing except Edward McCarty,
who was burned to death.
e was so badly burned tha
e killed to relieve its suffering.
he town of Hodson had a very
escape from total destruction
ds of Angels' Camp went assista
ernational Rose of the Union
mine has his men fighting the

IN MEMORY OF GREEN.
SERVICES AT SACRAMENTO.
THE ASSOCIATED PRESS—P.M.
ACRAMENTO, July 23.—Impres
orial services were held Saturd
noon in honor of the late Gen.
ody of Colonel Green in the Senate cha
of the State Capitol building. Tr
were paid to Gen. Green's wor
ellows and the great influence
ed in behalf of the Sacrame
and the State of California. T
was pronounced by John
ut.-Gov. Anderson presided, an
ments as to Gen. Green's life wo
expressed by W. A. Beard, Joh
Covington, P. R. Garrett, N.
ason and others. Among the vi
m San Francisco was Rufus
ge of the California Promotio
mittee, who praised Gen. Green

BURN'S DANGEROUS FIRE.
D TOWN IS THREATENED.
THE ASSOCIATED PRESS—P.M.
BURN, July 22.—Auburn was th
this morning of a fire that
oyed the destruction of the lower
town, and for three hours it was
ubt whether or not it could be
. The efforts of volunteer
department finally prevailed,
e flames were controlled.
t 11 o'clock, flames discovered
rear of J. C. Safford's large furn
ures, in the Snowden building,
ly rapidly spread to the rear of
Hancock's china, crockery and
store adjoining, where a
ock was carried. The whole
of both was a mass of flames in
minutes, and in thirty minutes
fell in and the stock was a total
ss. The fire spread to the
e House and then to Crosby's
nally attacking the American
brick building, whose walls
ed the progress of three other
the past. All efforts to save it
ain, but the firemen managed
the fire to it and its walls,
ure gutted. The rest of the
s saved. The loss is estimated
$75,000.
Snowden building, which was
the city hall, and a theater,
s $15,000. It is said there is no
, $5000, Empire House $1000;
livery stable, $2000; Mrs. K.
ner, $800, American Hotel build
small insurance, furniture
$1000 insurance. Several
dings were damaged.

SLOPE BRIEFS.
ool's Institute Gathering.
AJO, July 22.—The Vallejo
ool's Institute entertained to-
y institutions from San
, Oakland, San José, Napa,
artinez, Port Costa and Be-
ia were several hundred
who attended high mass at
o. Later the members wit-
exemplification of the three-
ual. Many of the grand offi-
the order were present.

ORLEANS QUARANTINE.
Emergency Employed to Pre-
Spread of Yellow Fever
in Louisiana.
T WIRE TO THE TIMES.]
ORLEANS (La.) July 23.—[Ex-
Dispatch.] The old-time strict
quarantine went into ef-
morning, and is to be en-
ed with absolute impartiality and
utmost stringency. The new
regulations require that
s from Central American
be detained at quarantine six
and then prevent absolutely any
ase of fever being brought
.

Richard, Mayor Herman, the
Marine Hospital sur-
the coast ports and city
State health authorities
and determined to take the

PACIFIC SLOPE.

## EN OF THE SPANISH WAR.

*rtment Encampment to Open at San Jose.*

*Adopt the Colors of Blue and Gray.*

*rial Services for Green. Auburn's Big Fire.*

[BY THE ASSOCIATED PRESS—P.M.]

JOSE, July 22.—Sixty delegates, ...ded by 240 members of the ... and 300 friends, representing ... camps, arrived in this city this ... for the second regular en... of the Department of Cali... United Spanish War Veterans, ... sessions in business session to... and will continue till Tuesday ...

...delegates were met by a reception ... from the local camp and es... to Agricultural Park, where a ... barbecue had been prepared. ...ajor Allen Bryant of this ... chairman of the day.

...before morning the encampment ... in earnest. Among the ... up for discussion are some in... preference of veterans over ... in government positions; the ... of veterans to government ..., and the change of the or... ...'s colors from red and yel... blue and gray.

...these questions are disposed of, ...ntion will proceed to the elec... of officers. Henry E. Curzon of ...Jose is the likely candidate ...department commander.

...the veterans are forty-five ...ampments, representing four ... under the head of Depart... Clara A. Merritt. They ... at the same time as the ... and follow the same pro... as the parent organization.

### FIRE NEAR HODSON.

...ESCAPE NARROW ESCAPE.

[BY THE ASSOCIATED PRESS—P.M.]

STOCKTON, July 23.—A grass ... today near Hodson, and ... was at the Stockton and ... road, where the fighters ... back the flames. A wagon ... three or four men was ..., all of the occupants es... ...ept Edward McCarty, aged ... burned to death. The ... was so badly burned that it ... relieve its suffering.

...ge of Hodson had a very nar... from total destruction. The ... Camp sent assistance. ...ost of the Union Cop... men fighting the fire

### ...RY OF GREEN.

...SACRAMENTO.

[BY ASSOCIATED PRESS—P.M.]

...July 23.—Impressive ... were held Saturday ... of the late Gen. Will ... in the Senate cham... Capitol building. Trib... to Gen. Green's worth ... the great influence he ... behalf of the Sacramento ... State of California. The ... announced by John P. ...

...Anderson presided, and ... to Gen. Green's life work ... by W. A. Beard, John ..., P. R. Garrett, N. P. ... others. Among the vis... San Francisco was Rufus P. ... of the California Promotion ..., who praised Gen. Green's ...

### DANGEROUS FIRE.

...TOWN IS THREATENED.

[BY THE ASSOCIATED PRESS—P.M.]

...July 22.—Auburn was the ... morning of a fire that ... the destruction of the lower, ... and for three hours it was ... whether or not it could be ... The efforts of volunteer ... finally prevailed, ... were controlled.

...o'clock, flames discovered ... of J. C. Safford's large fur... in the Snowden building, ...dly spread to the rear of ...'s china, crockery and ... adjoining, where a ... was carried. The whole ...loth was a mass of flames in ..., and in thirty minutes ... and the stock was a total ... The fire spread to the ... and then to Crosby's ... attacking the American ...ock building, whose walls ... the progress of three other ... All efforts to save it ..., but the firemen managed ... fire to it and its walls, ...utted. The rest of the ... The loss is estimated ...

...Worden building, which was ... city hall, and a theater, ... It is said there is no ... G. Bisbee, shop and ..., Empire House $1000; ... stable, $2800; Mrs. K. ..., American Hotel build... ...small insurance, furniture ... insurance. Several ... were damaged.

### ...LOPE BRIEFS.

...'s Institute Gathering.

...July 22.—The Vallejo ... Institute entertained to... ...Institutions from San ...Oakland, San José, Napa, ..., Port Costa and Be... ...were several hundred ... attended high mass at ... Lester the members wit... ...simplification of the three... ...Many of the grand offi... ...under were present.

### ...LEANS QUARANTINE.

...Agency Employed to Pre... ...Spread of Yellow Fever ... Louisiana.

[BY DIRECT WIRE TO THE TIMES.]

NEW ORLEANS (La.) July 23—[Exclusive Dispatch.] The old-time strict quarantine went into effect today, and is to be enforced with absolute impartiality and the most stringency. The new regulations require that persons from Central American ports be detained at quarantine six days, to prevent absolutely any possibility of fever being brought ...

...Mayor Herman, the ... Marine Hospital sur... the coast ports and city ... health authorities ... determined to take the most stringent measures to stamp out yellow fever and any disease which resembled it in New Orleans. All united in believing the mosquito theory of the spread of disease is the only true one, and that the fight will be carried along on that line, which was that followed in Havana.

GOVERNMENT DETAIL.

[BY THE ASSOCIATED PRESS—P.M.]

WASHINGTON, July 23.—The officials of the Public Health and Marine Hospital Service are working in harmony with those in Louisiana in the efforts to prevent any spread of the yellow fever from which an Italian died yesterday in New Orleans. Dr. A. G. Glennan, acting surgeon general in the absence of Dr. Wyman, who is now in Honolulu, has dispatched Surgeons G. M. Guiteras from Cairo, Ill.; T. H. Richardson from Savannah, and J. H. White from Mobile to proceed to New Orleans and assist the Marine Hospital officials stationed there.

## RAILROADS IN A RATE WAR.

### CUTTING FARE FROM CHICAGO TO NEW YORK.

**Agents Abandon Hopes of Restoring Passenger Tariffs Unless the Leaders Meet and Form Another Trust to Cinch the Public—All Big Roads in the Struggle.**

[BY DIRECT WIRE TO THE TIMES.]

CHICAGO, July 23.—[Exclusive Dispatch.] Eastern passenger rates will touch rock bottom next week. All lines have abandoned the hope of ending the rate war until the public has saved a lot of revenue from the clash in the way of cheap fares. Unless the presidents of the railroads meet without delay and agree that the war must stop, the rate from here to New York will drop to $10 or lower within a week. The Michigan Central has anounced that next Monday it will reduce its rates to $16 first class and $15 second class. This meets the rates now in effect by the other differential lines. The Grand Trunk, Erie, Wabash, and Nickel Plate roads announce that next Tuesday they will make another cut of $2 in the rate to New York and corresponding cuts to other eastern points.

The Panhandle and Baltimore and Ohio will put in a $14 rate for first class to New York on Tuesday.

### SUGAR-RATE WAR.

MAY END NEXT WEEK.

[BY DIRECT WIRE TO THE TIMES.]

CHICAGO, July 23.—[Exclusive Dispatch.] The sugar-rate war may be ended at a conference at Niagara Falls next week between the executive officers of eastern, western and gulf lines.

Vice-President Hiland of the St. Paul system has telegraphed eastern trunk lines that western and gulf roads will meet them next Tuesday at any place they select for the purpose of ending the war in sugar and coffee rates. A majority of the eastern lines are in favor of holding the peace conference at Niagara Falls.

### DUKE DIVORCE CASE.

NEW YORK, July 24.—[Exclusive Dispatch.] A local paper this morning prints a sensational story to the effect that Brodie L. Duke, the tobacco millionaire, has spent a large part of his fortune in the effort to establish grounds for a divorce against Alice Webb Duke, to whom he was married December 19 last. Herbert C. Bruyn, adopted son of C. S. Berry, probably the highest-paid detective in the United States, who was employed by Duke, tells how he "sold out" his foster-father, becoming a "go-between" for the tobacco magnate's representatives and at the same time acting as Mrs. Duke's secret agent. In this way he secured evidence of the alleged plot upon which it is said thousands upon thousands of dollars have already been spent. Mrs. Duke substantiated the story, and also told how, with the ingenuity of her sex, she got into the enemy's camp. She declares she intends, within a week, to go before the grand jury and ask for indictments against Duke, Charles Andrews, his attorney, and Charles Berry.

### "ROCKY" CORNERS LINSEED.

BUFFALO (N. Y.) July 23.—[Exclusive Dispatch.] John D. Rockefeller, through the American Linseed Oil Company, has cornered the flaxseed market and has compelled three big independent mills here to close. The price of linseed oil will be advanced 40 cents a gallon. The advance will seriously affect many industries, particularly those of oilcloth, lineoleum, paints, oil, etc., and will undoubtedly cause many workmen to be thrown out of employment. It is estimated that Rockefeller will make a profit of about $20,000,000 on the investment of between $8,000,000 and $10,000,000. By buying up the supply of flaxseed, the Oil King has increased the price of seed to such an extent that independent mills cannot crush it at a profit.

### TORNADO WITH A ROAR.

RACINE (Wis.) July 23.—With a roar that was heard five miles, a tornado struck the northern part of Racine county, today, killing two men and damaging property and crops to the extent of $100,000. The storm came from the southwest, and at its first dip struck the large barn of Adolph Lleisner, which was torn to pieces. Trees were uprooted and fences blown away. For miles trees can be seen uprooted and fences down. At a farm in Thompsonville, a workman, whose name is not known, was struck and killed. Near Union Grove, Adam Hunton, an old farmer, was picked up by the storm and his neck broken. At the Haumerson brickyard, lightning struck a shed and six men were stunned.

### JOHN A. LOGAN COLLECTION.

SPRINGFIELD (Ill.) July 23.—[Exclusive Dispatch.] Illinois is to come into possession of the valuable John A. Logan collection, now in Memorial Hall in the home of Mrs. Logan in Washington. A formal tender of the collection has been made to Gov. Deneen by the widow of the famous Civil War general. While it will be necessary for the Legislature to formally accept the collection, it is certain that provision will be made immediately for the location of the display in the Capitol Building. The collection is extensive, and includes several hundred articles, all of historical interest. Among them is the desk used by Gen. Logan when he was a member of Congress from Illinois. There are gifts from prominent individuals, societies and communities, among them a cabinet containing thirty-seven walking sticks presented by various statesmen; an elegant sombrero, the gift of the President of Mexico, and memorials, resolutions, photographs, paintings and other historical articles are included in the lot.

### ARKANSAS "DEMOCRAT" AFIRE.

LITTLE ROCK (Ark.) July 23.—The newspaper and job printing plant of the Arkansas Democrat was burned tonight; loss $125,000.

**The TIMES FREE INFORMATION AND SUMMER RESORT BUREAU is for the accommodation of those seeking recreation, rest and recuperation among sea shore and mountain resorts. Particulars are furnished regarding Hotels and Private Boarding-houses; their attractions, rates, etc. Photographs, circulars and transportation literature are kept on hand for inspection and distribution. Times readers who are planning their summer outings can obtain here, in a few minutes, information that would take a week and in many instances longer to procure if they were compelled to write for it.**

Redondo-by-the-Sea

## HOTEL REDONDO

"The Queen of the Pacific"

Eighteen miles from Los Angeles. Open all the year; even climate. JOHN S. WOOLLACOTT, Redondo Beach, Cal.

## EL PIZMO BEACH

The delightful new resort in San Luis Obispo County. A beach and mountain resort combined. "EL PIZMO INN," noted for its fine cuisine. Tent city now open. Automobiling on the finest beach in the world. Bathing, hunting, fishing, horseback riding, driving, tennis, etc. Daily excursion rates via S.P. coast line. Tickets good for 90 days.

For further particulars, see EL PIZMO COMPANY, 319-320 Douglas Bldg., Los Angeles, Cal., or Pizmo, Cal.

The New Bungalow at

## IDYLLWILD

(STRAWBERRY VALLEY)

A mountain resort with city conveniences. Electric light and ice plant and steam laundry in connection. Cuisine unexcelled. Pleasant rooms may be had in modern plastered cottages with private baths, or well furnished tents. Every amusement. Trained mountain ponies, good orchestra. Special facilities for campers and those desiring to do their own housekeeping. Both living tents and kitchen tents are equipped with every necessity. Illustrated "Billy" booklet, sent free, gives full information.

Address R. A. Lowe, Manager Idyllwild Mountain Resort Co., Idyllwild, Riverside Co., Cal.

CAMP RINCON is the place to spend your vacation. Hotel accommodations; furnished tents for light housekeeping. Grand mountain scenery. Daily stage to and from camp. Call at 222 S. Spring St., Los Angeles, or write C. E. SMITH, Prop., Azusa, Cal.

**MT. WILSON** "Above the Clouds." Summer camping now open. Write or phone H. E. Bassett & Sons, Mt. Wilson, Cal. Home 55, 3 bells. Sunset M. 55, 3 bells.

GLEN ALPINE SPRINGS

Near Tallac, Lake Tahoe; mineral springs; fly fishing; free boats, free baths. Folders at Times Information Bureau. MISS KATHERINE CHANDLER, Tallac, Lake Tahoe.

INDEPENDENCE LAKE

Fishing, boats; splendid table; climate perfect; 14 miles from Truckee, in an unbroken forest. Write or call "Bryan's Information Bureau," 26 Montgomery st., S. F.; Peck's Information Bureau, or Mrs. H. M. Clemons, Truckee, Cal.

Week-end excursions to Follows' Camp in the San Gabriel Canyon, leave Saturday, 8:30 a.m., return Sunday, 6 p.m., all expenses for $6.50. Particulars at Information Bureau, or address R. T. FOLLOWS, Azusa, Cal.

THE BUNDY HOT SPRINGS

Located in Elsinore, Riverside county, Cal. Especially good for stomach, kidneys, rheumatism. Hotel and baths practically under same roof. No staging. Santa Fe. L. G. Maxwell, Prop.

## Hotel Arcadia

Santa Monica by the Sea.

Special Weekly and Monthly Rates

A. D. WRIGHT, Proprietor.

## 7 OAKS

Health, rest and recreation await you at Seven Oaks—the ideal mountain resort of Southern California. Situated at the headwaters of the Santa Ana River, 5000 feet above sea level.

Run on detached cottage plan. Comfortable rooms and tents at reasonable rates. Splendid dining service.

For further particulars address "Manager Seven Oaks," Redlands, Cal., or call up Sunset Phone Main 2001.

## Fairview Hot Springs

"The Cool Health Resort"

Three miles from Newport Beach. Enjoy cool, invigorating sea breezes; a comfortable, homelike hotel; new furnished cottages; pure, wholesome home cooking; only genuine naturally medicated peat mud baths. Competent attendants; private hot mineral baths; large swimming plunge. Will cure blood and skin diseases, catarrh and rheumatism, and is likewise recommended for pulmonary, stomach and nervous disorders. One mile from Thurin, on Southern Pacific, between Santa Ana and Newport Beach. Trains leave Arcade Depot at 8:35 a.m. and 6:30 p.m. Telephone J. C. White, Secretary, No. 721 Johnson Bldg., Los Angeles, and carriage will meet train at Thurin. Main 1962, Home 5062.

## Relief Hot Springs

Hot mud baths cure rheumatism, sciatica, all uric acid complaints, blood disorders, nervous diseases, kidney and liver troubles. Comfortable bath-houses, skilled attendants. Modern hotel and cottages, with every convenience. Beautiful shade trees. Splendid table. Reasonable rates. For terms address

TRAVEL AND HOTEL BUREAU, 207 W. Third st., Los Angeles, Cal. E. F. HOBART, Mgr. at Springs.

San Jacinto

Phone Suburban 34

## CATALINA

The Glenmore Hotel now open

New steam apparatus and improved kitchen appliances will make it possible for us to serve our table better than ever. American plan, $1.50 to $2.50 per day. European, rooms, 50c to $1.00; meals, 20c. Special rates by the week.

Summer Rates

## Lake View Hotel

Elsinore Hot Springs

Hot water never fails to relieve rheumatism stomach troubles and skin diseases. Write C. S. TRAPHAGEN, Owner and Mgr.

**MT. WILSON** "Above the Clouds" Summer camping now open. See ad. in Sunday Times. Write or phone H. E. Bassett & Sons, Mt. Wilson, Cal. Home 55, 3 bells. Sunset M. 55, 3 bells.

## Mountain View ...RESORT...

In the San Gabriel Canyon. The best resort in the canyon. Stage makes connections with 9:30 Santa Fe train. Booklet free on request. Address HAYES PORTER, Azusa, Cal.

SAN YSIDRO COTTAGES

NEAR SANTA BARBARA.

On the foothills, overlooking the sea. Perfect climate. Cottages with baths and central dining-room. Home dairy. Harleigh Johnston, Prop.

GLEN MARTYN

Altitude 5400 feet. Among the pines. Special rates, $8.00 week; cabin or tent. Clean beds, well-cooked meals. An ideal resort. C. E. BURNS, Redlands P.O.

*Hotel Rowardennan*

"In the mountains by the sea." Reservations on application to WM. G. DODGE, Ben Lomond, Santa Cruz county, Cal.


**Rates to Points on Southern Pacific Coast Lines.**

Reduced round-trip rates from Los Angeles every Tuesday in July to various points on Southern Pacific Coast Line between Surf and Watsonville. Inquire at Southern Pacific Ticket Office, No. 261 South Spring street.


**Resorts.**

**Hotel Del Coronado**

—Under new management—

Enjoy California's best climate at the largest seaside resort hotel in the world. Cuisine unexcelled. Every modern convenience provided.

SUMMER RATES: Each person $3.00 day, $17.50 week, and upwards. Excellent boating, fishing, hunting, golf links, tennis, bowling. Ask railway agent or write Morgan Ross, Mgr. Coronado Beach, Cal.

H.F. Norcross, 209 S. Spring, L. A.

*Glenn Ranch Resort*

Situated in Lytle Creek Canyon, 75 miles northwest of San Bernardino, Cal. Altitude 2250 feet. Table unexcelled, being supplied from products of the ranch. Board and room $1.50 to $2.00 per day, or $9.50 to $12.00 per week. Stage from Keenbrook, on the Santa Fe daily, fare 50 cents. From Rialto, Tuesday, Thursday and Saturday, fare $1.00. Saddle livery in connection. Address GLENN RANCH, CAJON, CALIFORNIA.

**City Hotels.**

**Hotel Leighton**

Location, North Side

Westlake Park

The Tourist and Family Hotel

Of Los Angeles. Nothing Lacking. 110 Rooms.

*F. A. CUTLER, Manager.*

**Hotel Alvarado**

NEW—MODERN—SELECT.

Family and Tourist. Northeast corner Westlake Park. Nothing Better. Summer Rates.

W. B. CORWIN, Prop.

*Hotel Lankershim*

Seventh and Broadway.

SPECIAL RATES to permanent guests and commercial men. Large, airy sample rooms. Rates $1.50 per day and up. European plan; $2.00 per day and up. American plan.

COOPER & DAVIS, Lessees.

H. C. FRYMAN, Manager.

**HOTEL ROOKWOOD**

C or. Eighth and Olive Streets.

New, modern and centrally located; hot and cold water and telephone in every room. European Plan. Special summer rates. Rooms 50c to $1.00 per day. $2.00 to $5.00 week. $12.00 to $16.00 month.

*The Bachelor*

320 W. FIFTH ST.

Between Hill and Broadway; new, handsomely furnished rooms, single or en suite, with or without private bath and all modern conveniences; summer rates. 'Phone 7437.

*Where to Dine*

AT THE WESTLAKE HOTEL, 720 WESTLAKE AVE. A STRICTLY FIRST CLASS FAMILY HOTEL. TABLE UNSURPASSED.

J. B. DUKE, Prop. BERNARD BEYER Mgr.

**The Netherlands**

1253 West Seventh Street.

New, first-class family hotel. American plan. Special rates for summer. Cuisine unexcelled.

**Hotel Bellevue Terrace** Sixth and Figueroa

RATES $25 PER MONTH AND UP.

SUMMER RATES. 227 S. FLOWER.

**St. Regis**

SINGLE ROOMS AND APARTMENTS. Five minutes walk from business center

**San Francisco Hotels.**

**Hotel St. Francis**

EUROPEAN PLAN

Special Rates for the Summer Months

Full Information can be obtained by writing or wiring (at our expense) to

JAMES WOODS, Manager

SAN FRANCISCO

**HOTEL HAMILTON**

San Francisco's newest hotel. 132 Ellis Street

Fire-proof bldg. Centrally located. Telephone and steam heat in every room. European plan. Rooms without bath, $1 per day; with bath, $2. Suites from $2.50 to $5. Fourth and Ellis st. cars from Third and Townsend-st. depot, pass the door.

*"Just Like a Pleasant Home."*

NEW RUSS HOUSE, San Francisco, Cal. CHAS. NEWMAN CO., Props.

Convenient to all car lines, places of amusement and prominent buildings. A hotel of unexcelled service. European, $1.00 per day upward; American, $2.00 per day upward. Special rates to families.

"THE LAUNSTON," 119 EDDY ST., San Francisco. First class, neat and clean; centrally located. Best European house for the money in the city. 50c and $1 day.

GEO. W. M'FADDEN, Prop.

When you go to San Francisco stop at

HOTEL LANGHAM MASON AND ELLIS STS.

HARRY R. RAND.

**Ocean Steamships.**

*North German Lloyd.*

**Fast Express Service**

PLYMOUTH—CHERBOURG—BREMEN.

| | | | |
|---|---|---|---|
| Kronprinz, Aug. 1, 6am | | Kaiser, Sept. 5, 10 a.m | |
| Kaiser, Aug. 8, 10 a.m. | | K. Wm. II, Sept. 12, 2pm | |
| K. Wm. II, Aug. 15, 6am | | Kronp'z, Sept. 19, 1:30pm | |
| Kronprinz, Aug. 29, 2pm | | Kaiser, Oct. 3, 10 a.m. | |

**Twin-Screw Passenger Service**

PLYMOUTH—CHERBOURG—BREMEN.

| | | | |
|---|---|---|---|
| *Main, Aug. 8, 10 a.m. | | Kurf'rst, Aug. 31, 10am | |
| Bremen, Aug. 15, 10 am | | *Main, Sept. 7, 10 a.m. | |
| Barba'sa, Aug. 17, 10am | | Bremen, Sept. 14, 10am | |
| Friedrich, Aug. 23, 10am | | *Rheine, Sept. 19, 10am | |

*To Bremen direct.

**Mediterranean Service**

GIBRALTAR—NAPLES—GENOA.

| | | | |
|---|---|---|---|
| Luise, Aug. 5, 11 a.m. | | Irene, Sept. 23, 11 a.m. | |
| Irene, Aug. 19, 11 a.m. | | Albert, Oct. 7, 11 a.m. | |
| Albert, Sept. 2, 11 a.m. | | Luise, Oct. 14, 11 a.m. | |
| Luise, Sept. 9, 11 a.m. | | Irene, Oct. 28, 11 a.m. | |

OELRICHS & CO., No. 5 Broadway, N. Y.

ROBERT CAPFALE, General F. C. A., 149 Montgomery st., San Fran., or any local agents.

**Lehman's Transportation Co.**

236 South Spring Street.

Agents for all Trans-Atlantic and Pacific Steamship lines around the world.

**Railroads.**

*Special Excursions*

*Salt Lake Route*

HALF FARE ROUND TRIP TO NEW YORK, BOSTON, CHICAGO, ST. LOUIS, MEMPHIS, OMAHA AND ALL POINTS EAST.

DATES OF SALE—JULY 24, 25, 26. FINE ROADBED—ELEGANT NEW EQUIPMENT—BEAUTIFUL SCENERY. Information gladly given at 250 South Spring St. Both Phones 352. First Street Station, Home 490; Main 4095.

ASK ABOUT THE PERSONALLY CONDUCTED TOURS TO YELLOWSTONE PARK AND PORTLAND. THEY'RE GREAT!

**Go to LAKE TAHOE**

*Special Excursion August 4th*

**Round Trip $23.00**

Tickets good for return 21 days. Stopover allowed at San Francisco returning. A marvelously beautiful lake, hidden among the Sierra Nevada Mountains, at an altitude of 6200 feet, being the largest mountain lake in the world. A GRAND TRIP FOR FISHERMEN. More trout taken this season than in any season for years.

Information at 261 South Spring Street.

**Southern Pacific**

**Wondrously Beautiful**

A trip East via Portland; Mountain and Valley scenery more entrancing and romantic than the descriptive writings of William Black. Gigantic Shasta in full view all day; the lofty Siskiyous, the beautiful Rogue River and the magnificent Columbia, along whose banks the line runs two hundred miles. Low rates to East and back good this way with stop-over at Portland.

**Tickets on Sale July 24, 25, 26, and several days in August and September.**

Inquire of

G. F. HERR, Dist. Pass. Agent, *250 South Spring Street, Los Angeles,*

OR

S. F. BOOTH, General Agent

Oregon Railroad and Navigation Co., and Union Pacific Railroad Co., *No. 1 Montgomery St., San Francisco.*

**City Restaurants.**

*Cafe Bristol*

Try a Sunday Dinner here—congenial company, finest cuisine in town.

Under the Hellman Building, N. W. Corner Fourth and Spring Sts.

**CAFE BRISTOL**

The choicest viands. Served promptly. Popular prices. Finest café in the city.

Under Hellman Bldg., N. W. Cor. 4th and Spring.

**Van Nuys Broadway Cafe**

420 and 422 South Broadway.

Just opened to the public on the a la carte plan from 6:30 a.m. to 8 p.m. Try our club breakfasts at 25 to 75 cents. Business men's special a la carte luncheon, 11:30 to 2:30; special TABLE D'HOTE DINNER 6 to 8 p.m. at 50 cents.

*DEL MONTE TAVERN*

SWELL RESTAURANT.

219-221 West Third Street.

**City Hotels.**

**CORONADO MANSION**

671 Coronado street.

Home Phone 7739

Sunset Phone 6074

Dining Parlors Open The Year Round

Summer Rates. Summer Rates.

**Hotel Lillie**

534 SOUTH HILL STREET.

**HALF RATES**

**East and Return**

July 24, 25, 26; August 15, 16, 24, 25. Sept. 7, 8, 9, 10, 11, 16, 17.

**Chicago**

**and Return**

**$72.50**

**New York City**

**and Return**

**$108.50**

Many Other Points in Proportion. Good for Return 90 DAYS. Choice of many routes.

**Go One Way—Return Another**

At a slight advance in rate you may

Stop over at Portland and see the great Lewis & Clark Exposition.

Inquire 261 S. Spring St.

**Southern Pacific**

**"Where Shall I Go This Summer?"**

If you want information or booklets about any Summer Resort or any Hotel or any Steamship or Railroad Trip, fill out this blank and mail it to "The Information Bureau, 'Los Angeles Times'" and you will be supplied immediately.

Resort Bureau "Los Angeles Times"—Send me full information about

_____

_____

_____

Sign here

NAME.....

STREET..... CITY.....

Hotel and Resort Booklets and Information Blanks always on file at "The Times" Information and Resort Bureau, Times Bldg., Cor. First and Broadway, Los Angeles.

WASHINGTON.

# MAKES GLAD THE FARMER.

## *Rural Free Delivery Raises Farm Property's Value.*

## *Arrangement for Numbering of Boxes Considered.*

## *Torpedo Boat Flotilla for the Philippines.*

[BY DIRECT WIRE TO THE TIMES.]

WASHINGTON, July 23.—[Exclusive Dispatch.] One good reason why the farmers are enthusiastic about country rural free delivery service of mail is shown in the letters received by the Fourth Assistant Postmaster-General. In a communication from Macon, Ga., the writer says that the property values along the lines of the route have greatly increased in the short time the service has been rendered.

Another communication from Georgia says: "Perhaps that which causes the broadest smile on the face of the farmer and that which makes him more independent than anything else is the fact that the telephone and rural mail service have increased the values of land from $10 to $100 per acre."

To facilitate more accurate handling of the mail by rural free delivery, the carriers' department is arranging for the numbering of all the rural letter boxes, which, under the regulations of the department, are entitled to service, and authorizing the delivery by rural letter carriers of ordinary mail matter of all classes addressed to the boxes by number alone, as is now permitted in the case of postoffice boxes.

### THAT EXTRA SESSION.

PANAMA CANAL AT STAKE.

[BY DIRECT WIRE TO THE TIMES.]

WASHINGTON, July 23.—[Exclusive Dispatch.] It is generally understood in official circles here that the real work of the extra session to be called November 11 is not to deal with the railroads, but with the Panama canal. Secretary Root has already advised the President that Congress should pass a law at the earliest possible moment relieving the President of a large measure of responsibility and placing it in the hands of commissioners, giving them free hand to go ahead and accomplish results.

In some respects, the situation is similar to that which existed as to Cuba and the Philippines, in 1901. Congress, then being unable to agree apparently on measures defining our relations with Cuba, insisted that the President should go ahead and provide for the government of the island under military authority and for its eventual transfer to the Cuban nation, without any assumption of responsibility by the legislative power of government. Secretary Root reported to President McKinley that thi swould not do, and McKinley that this would not do, and to define our relations with Cuba without delay. Under threats to call an extra session in the spring of 1901, the President forced Congress to pass the "Platt amendment" to the Army Bill.

In the case of the Panama canal, Congress deliberately shirked its duty last winter. The President and Secretary Taft urged it to pass a law which would permit the President to put into operation the necessary human machinery to construct the canal.

Certain members of the Senate thought that if they did not act, the President would be forced to retain in office the old Walker commission, and this was what they wanted. It had been ineffective and was cumbersome. So they prevented any action at the last session.

The President was compelled to act under the old Spooner law, which required him to have seven commissioners. He really desired but three, and Secretary Taft had recommended that the number be reduced to three, in order to get a staff that was workable. The President requested the resignation of all the old commissioners, and then appointed three commissioners whose duties he defined, and four others who were to be figureheads.

### FOR THE PHILIPPINES.

TORPEDO BOAT FLOTILLA.

[BY THE ASSOCIATED PRESS—P.M.]

WASHINGTON, July 23. — Orders have been issued by the Navy Department to prepare the torpedo boats Biddle, Barney, Bagley, Shubrick, Thornton and Tingley for service in the Philippines. The boats are now in the reserve force at the Norfolk navy yard, and to reach their destination it will be necessary for them to travel half way around the world. The department was encouraged to send these small war craft on this perilous voyage by the success of a similar trip made by five destroyers about a year ago. When the flotilla arrives in the Philippines, this country will have a larger force of torpedo boats in Asiatic waters than any other power.

### WASHINGTON BRIEFS.

**Cotton Leak Investigation.**

WASHINGTON, July 23.—Dist.-Atty. Beach tonight announced that the grand jury of the District of Columbia, in pursuance of a call issued July 20, will meet tomorrow to consider, among other things, "certain criminal practices alleged to exist and to have existed in one of the executive departments." This is known to relate to the Department of Agriculture, whose crop statistical reports have been under investigation lately.

### GEN. BLACKMAR'S FUNERAL.

**Patriotic Organizations of Boston Pay Honor to the Late Commander-in-Chief of the G.A.R.**

[BY THE ASSOCIATED PRESS—P.M.]

BOSTON, July 23.—Veterans of the Civil War, Sons of Veterans, members of the Woman's Relief Corps and other patriotic societies today paid honor to the late Gen. Wilmon W. Blackmar, commander-in-chief of the Grand Army of the Republic.

During the morning, the body lay in state in Memorial Hall at the State House, surrounded by the battle flags borne by the troops of the Commonwealth during the Civil War. The casket was draped with the national colors and guarded by Grand Army comrades. Ten thousand persons passed through the hall and gazed on the face of the dead commander-in-chief.

Among the honorary pallbearers were Lieut.-Gov. Curtis Guild, Jr., former Secretary of the Navy John D. Long former Gov. John L. Bates, former Gov. John Q. A. Brackett and Mayor Patrick A. Collins.

### ENGLISH LYNCHING.

**Mob of London Peasants Murder an Innocent Man After He Proved He Was Guiltless.**

[BY DIRECT WIRE TO THE TIMES.]

LONDON, July 23.—[Exclusive Dispatch.] "Lynching in America" is always an attractive head line in the newspapers and many sermons have been preached in the editorial columns warning America to mend her ways. Yet two days ago a man was lynched and carried off dead in a London street in broad daylight practically under the eyes of the police without any notice being taken.

John Jacobs, an elderly dock laborer, was sitting in Victoria Park Thursday afternoon and a little girl was sitting closely. Another workingman passed and looking through the bushes separating him and Jacobs suspected an impropriety. He rushed through the bush and shouted: "What are you up to?" When he understood the charge, Jacobs indignantly repudiated it and accompanied his accuser to the police box in the park. There he established his innocence and was let go, but he was taken out of the park by a constable who at the inquest said: "It is unusual to turn a man out after such an accusation." Hundreds of people assembled and they allowed Jacobs to walk in the middle of the road and then they closed around him and he was struck by several men. Jacobs fell to the ground and he was carried to a nearby horse trough amid cries of "Lynch him; put him in the horse trough." But when the horse trough was reached Jacobs was found to be dead.

No arrests were made at the time and no attempt since has been made to make arrests.

### ENLARGING SHOPS.

**Southern Pacific Starts Extensive Improvements on Its Works at Kern City.**

[BY THE ASSOCIATED PRESS—P.M.]

BAKERSFIELD, July 23.—The Southern Pacific Company has commenced work on extensive improvements on its shops at Kern City. Several weeks ago it was announced that the roundhouse was to be enlarged and yesterday, when the survey was made for an addition to the roundhouse, it was ascertained that ten new concrete engine pits are to be constructed and that the shops are to be equipped with a new sixty-ton crane and other machinery of modern pattern. Incident to the enlargement of the shops and the installation of the machinery will be a swelling of the force working in the yards and at the shops.

### VIOLENT QUAKE NOTED.

VIENNA, July 23.—[Exclusive Dispatch.] One of the most violent earthquakes ever known was indicated by the seismographs of the hydrographic institutes at Laibach and Pola today. Between 3:35 and 4:17 o'clock a.m. the instruments showed extraordinary movements in waves, signifying earthquake catastrophe at a distance of 6000 kilometers (about 3760 miles.) At 7 a.m. the instruments were still vibrating. The distance indicated by the seismographs would locate the earthquakes in Central Asia (the most probable point) or in the mid-Atlantic, or in the Arctic regions, or in South Africa.

### ALFONSO'S BERLIN VISIT.

SAN SEBASTIAN (Spain) July 23. —It is rumored that Emperor William has asked King Alfonso to time his visit to Berlin so as to include September 1, the anniversary of the battle of Sedan, but the Spanish government has replied that the King would wish to remain in Spain until the general elections, which take place September 6. The question of the visit was discussed today between Gen. Metero Rios, the Premier, and Herr Von Radowitz, the German Ambassador. King Alfonso will travel to Berlin by way of Switzerland.

# MILWAUKEE'S BATTLE FOR CIVIC HONESTY.

## *Over One Hundred Indictments of Big and Little "Squirts" in Two Years—Two Hundred and Fifty-one True Bills.*

[BY DIRECT WIRE TO THE TIMES.]

MILWAUKEE, (Wis.) July 23.—[Exclusive Dispatch.] "Graft, graft, graft." That's the story of Milwaukee now, covering a period of nearly two years of active hunting, that has resulted, up to date, in the return of 251 indictments.

Starting a few years ago with the passage of the Milwaukee-street railway companies' "snap" 25-year-franchise ordinance, the corruption has spread in all directions. Two courageous and able district attorneys have grappled with corruptionists, big and little, and just now the battle for civic honesty is being fought furiously.

The following table tells the story of prosecutions up to date, with the results of the trials and the number of cases on the dockets: Found guilty, 13; escaped, 4; cases on court docket, 180; individuals involved in the same, 55. Indictments have been reported at odd times since 1902, but the greatest number have come in the last year. The following table gives details:

| | Persons. | True bills. |
|---|---|---|
| Indicted by former grand jury | 46 | 122 |
| Indicted June 30, 1905 | 21 | 38 |
| Indicted July 11, 1905 | 25 | 67 |
| Indicted July 21, 1905 | 14 | 24 |
| Total | 106 | 251 |

The latest thunderbolt, which fell yesterday, struck Thomas Clancy, chief of the fire department, and William J. Corper, one of the experienced officers of the force, and also William E. Hanrahan, secretary of the department.

### WORKING ON INSURANCE.

HENDRICKS KEEPING BUSY.

[BY DIRECT WIRE TO THE TIMES.]

SYRACUSE (N. Y.) July 23.—[Exclusive Dispatch.] Francis Hendricks, superintendent of insurance, said today that, owing to the vacation period in his department, he could not tell when his final report on the Equitable would be ready. Some of his examiners, he said, were yet at work on the affairs of this society, while five or six were busy with the investigation of the Mutual Life. He said he could add nothing to what he already disclosed concerning the mysterious $685,000 loan made by the Mercantile Trust Company to the Equitable Life.

The superintendent is not certain whether he will make an investigation of the New York Life Insurance Company. He says it depends entirely upon what course the legislative investigation takes. The reported investigation of the Mutual, Hendricks says, would be made public in a few days.

### HYDE GOING ABROAD.

[BY DIRECT WIRE TO THE TIMES.]

NEW YORK, July 23.—[Exclusive Dispatch.] James Hazen Hyde has practically decided to leave America forever and spend the rest of his life in France according to the story that is being repeated here. Hyde is convinced that he can never take up life here as it was before the Equitable scandal broke forth. Hyde's extreme sensitiveness to criticism is said to be largely responsible for the decision to expatriate himself.

### MORTON MUST MOVE MONEY.

[BY DIRECT WIRE TO THE TIMES.]

NEW YORK, July 23.—[Exclusive Dispatch.] With the appointment of the Assembly members of the Equitable joint legislative committee by Speaker Nixon, due tomorrow, Paul Morton has received from the State Department of Insurance a strong intimation that it would be well for him to take immediate action in the matter of getting the millions of the society out of the trust companies affiliated with the parent concern and into paying investments.

Morton has been given to understand that about $25,000,000 deposited with the various trust companies and earning only 2 per cent, can be made to earn at least 4 per cent. Before Morton left for Oyster Bay, today, he stated that Mrs. Hyde's pension of $25,000 had not been withdrawn. The matter would be considered with others this week.

### AT OYSTER BAY.

[BY THE ASSOCIATED PRESS—P.M.]

OYSTER BAY, July 23.—Chairman Paul Morton of the Equitable Assurance Society was a guest today of President and Mrs. Roosevelt at Sagamore Hill. Morton arrived at the President's home from New York last evening. He returned to New York this afternoon. As a former Cabinet officer and a close personal friend of the President, he visited him to obtain a brief rest from his labors in connection with the readjustment of Equitable affairs. Assurance is given that his visit was not of serious public significance.

While he excused himself from a general discussion of Equitable affairs, Morton admitted, in response to a direct inquiry today to a representative of the Associated Press, that a proposition to discontinue the pension of $25,000 a year now paid to Mrs. Henry B. Hyde, widow of the founder of the Equitable Society, was under consideration. The pension, however, has not been discontinued yet.

It was made clear by Chairman Morton that Mrs. Hyde's pension is to be considered with other pensions now paid by the society; that is, her pension will not be discontinued, if at all, as an exception.

# "TRULY GOOD MAN" IS ROCKEFELLER.

[BY DIRECT WIRE TO THE TIMES.]

WASHINGTON, July 23.—[Exclusive Dispatch.] According to the official biography of John D. Rockefeller, just issued by the government, the Standard Oil king is a truly good man—entirely different from the money-mad monopolist pictured by Miss Tarbell and others. The government is now distributing broadcast to every school and library in the country a series of sketches of "educational benefactors," got up by the Commissioner of Education in the Department of the Interior. Carefully tucked away in the series is a character study of Rockefeller. His career is traced from the cradle to the present. Not a criticism, not a single harsh word, not even the slightest insinuation against his motives has crept into the sketch. It is said that Rockefeller's attorney is preparing to republish the eulogy, as a complete answer to all that has ever been uttered against him. Here are some of the extracts:

"The family, the school and the church were centers in which his character was formed. In his home, prudence and economy prevailed. The Christian virtues were cultivated. In church, he was careful to attend services, not only upon the Sabbath, but in the midweek also. He sought to stimulate others to fulfill religious obligations, especially to pay off the church debt.

"He early found out that what he was to be must come out of his own ability and attainments and the opportunities afforded him. His qualities were early manifested; he discriminated between the real and the false. He early became superintendent of his church Sunday-school and remained in that responsibility thirty years. His fondness for children was very manifest. His own experience had taught him how it might be used."

John D. Rockefeller's career in the oil industry is thus briefly covered: "He early began to appreciate the efforts to secure cheap lighting illumination. Crude petroleum was offensive to the smell. He saw what was needed, and out of his school chemistry he was aided in devising methods of purifying crude oil, saying to one of his teachers: 'I think I can relieve this substance of its offensive smell.' His efforts were successful. Whale oil was disappearing from the market; the new substance was soon widely demanded by the trade; fabulous results followed his efforts."

There is no reference to rebates in the sketch. The biographer speaks glowingly of Rockefeller's benefactions.

# PLASHES FROM THE WIRES

M. J. H. Scholborgh, the Venezuelan consul at London, died at Paris yesterday from the effects of the heat.

Though it was predicted at St. Petersburg that there would be some disorders in St. Petersburg yesterday the day was as uneventful as Saturday, which was observed as a memorial day for those killed January 22 last. Agitators in Nishni, Vitebsk, Ourmi and several other towns arranged demonstrations and tried to precipitate collisions with the police and troops, but there was no loss of life and no serious affrays.

The steamer Lyria, which arrived at Victoria B. C, from Nome and St. Michaels, last night, brought news that several thousand dollars' damage was caused at Fairbanks, July 11, as a result of the overflow of the Tanana River.

A Norfolk, Va., dispatch says no confirmation nor denial of the report that former Chief Engineer Wallace of the Panama Canal Commission is to be made president of the Seaboard Air Line, can be secured there.

**Suicide at Alviso.**

SAN JOSE, July 23.—Joseph Villas, once a wealthy merchant, but recently an inmate of the County Almshouse, committed suicide Saturday afternoon by jumping into the slough at Alviso.

**Suicide of Blind Man.**

OAKLAND, July 23.—Despondent over blindness and other physical infirmities, Emil F. Rosenthal, 47 years of age, committed suicide this morning at the State Home for Adult Blind by cutting his throat and wrists with a razor.

# CHINESE RECOGNIZE AMERICAN CONTRACTS.

[BY THE ASSOCIATED PRESS—P.M.]

SHANGHAI, July 23.—[By Asiatic Cable.] In carrying out the boycott by the Chinese of American goods, which was arranged for at a mass meeting here July 20, an exception will be made in the case of American dealers who have not yet received supplies of new goods. They will be allowed to sell their existing stocks, but in the future, contracts with them are forbidden by the leaders of the boycott movement.

It is announced also that Chinese pupils will be allowed to continue in attendance at American schools.

# LIVED YEARS IN TWO ROOMS.

## DEATH CLAIMS ANOTHER LOS ANGELES PIONEER.

**Charles H. Bush, for Thirty-five Years in the Jewelry Business on North Main, Passes Away After Brief Illness—Had Amassed Large Fortune.**

After living in two roooms for twenty-two years, Charles H. Bush, one of the pioneers of Los Angeles county, died Saturday worth about $250,000. Mr. Bush had been ill for thirteen days, having been taken to the California Hospital July 8. He died of uraemic poisoning, aged 70 years.

For thirty-five years Mr. Bush had been one of the most unique characters among the pioneers of the city. Well known to most of the prominent men of the city, with many friends, he preferred to live alone in his two rooms at No. 318 North Main street. There he had his jeweler's store, and lived in the room over the store. He had followed the trade of a jeweler and watchmaker for fifty-three years.

He came here in 1870, at the age of 35. For thirteen years he had his store in the Downey building, the only other place in town he has lived in besides the little store at No. 318 North Main street. His cousin, Dr. C. W. Bush, who died last month, was also one of the well-known pioneers of the city.

Mr. Bush's life had evidently been embittered early in his career. He was brought up in Sidney, O., and married when about 30 years of age. He was divorced from his wife, but few of his friends know the reason for their quarrel. For this reason he came here, and chose to live alone. He never went to church, and was wont to get very bitter at the very mention of religion. His brother, A. L. Bush of Escondido, has only seen him four times in the last few years, each occasion being when some death in the family caused a reunion in the city.

Mr. Bush owned property on Los Angeles street and Seventh street. No will has been found nor any safe deposit vault. The dead man was known as a shrewd business man, the fact that he stuck to one trade for fifty-three years shows how steady was his character. He lived a quiet life, taking his meals at restaurants and keeping regular hours.

The deceased has a sister, Mrs. Tullis, who lives at Clearwater, and two nieces, Mrs. Charles Russell of No. 1235 East Eighth street and Mrs. Charles Goodwin of No. 4039 Woodlawn avenue.

The funeral will be conducted by the Society of Pioneers of Los Angeles County Tuesday morning from the funeral parlors of Sutch & Co. on Figueroa street.

# SHIPPING.

### PORT SAN PEDRO, LOS ANGELES.

ARRIVED—SUNDAY, JULY 23.

Schooner Volunteer, Capt. Presson, from Gray's Harbor.

SAILED—SATURDAY, JULY 22.

Barkentine, John C. Meyer, Capt. Simonsen, for Gray's Harbor in ballast.

Schooner Fred J. Wood, Capt. Hansen, for Hoquiam, in ballast.

SATURDAY, JULY 22.

Steamer Iaqua, Southern Pacific wharf.
Schooner Brothers, ballast wharf.
Schooner Cabrillo, Banning wharf.
Schooner Eric, Southern California wharf.
Schooner Ludlow, S. P. L. Co. wharf.
Schooner Advent, Southern pacific wharf.
Schooner Americana, Southern Cal. wharf.
Schooner Muriel, Crescent wharf.
Schooner Dora Bluhm, Kerckhoff-Cuzner wh't.
Schooner Espada, Southern California wharf.
Schooner Endeavor, Southern Cal. wharf.
Schooner Volunteer, Outer Harbor.

TO LEAVE—SUNDAY, JULY 23.
TO LEAVE MONDAY, JULY 24.

Steamer Bonita, Capt. Alberts, for San Francisco and way points.
Steamer Iaqua, Capt. Jorgensen, for San Francisco.

FRIDAY, July 28—Steamer Coos Bay, Capt. Nicholson, for San Francisco and way ports.

DUE AT THIS PORT.

Steamer Harvest Queen with Schooners Borealis and David Evans in tow, lumber laden.

Steamer Bonita, from San Francisco and way ports.
Steamer Pasadena, from Eureka.
Steamer Centralia, from Aberdeen, via San Francisco.
Steamer Coronado, from Aberdeen, via San Francisco.
Steamer Shasta, from Bellingham, via San Francisco.
Bark Vidette, from Fort Bragg.
Bark Harvester, from Tacoma.
Bark Coloma, from Everett.
Barkentine Katie Flickinger, from Port Gamble.
Barkentine Portland, from Portland.
Barkentine George C. Perkins, from Port Townsend.
Schooner Alert, from Bellingham.
Schooner Admiral, from Everett.
Schooner Vega, from Bellingham.
Schooner Wilbert L. Smith, from Ballard.
Schooner Albert Meyer, from Bellingham.
Schooner Glendale, from Eureka.
Schooner Willie R. Hume, from Winslow.
Schooner Samar, from Everett.
Schooner Fred E. Sanders, from Astoria.
Schooner Commerce, from Olympia.
Schooner Willie A. Holden, from Mukilteo.
Schooner Kona, from Bellingham.
Schooner Borealis, from Portland.
Schooner David Evans, from Portland.
Schooner Alvena, from Bellingham.
Schooner Wawona, from Ballard.
Schooner F. S. Redfield, from Everett.

COMING FROM FOREIGN PORTS.

British bark Glenericht, out 35 days from Hamburg.
British bark Kilmeny, Capt. Jones, from Hamburg, out 79 days.
British bark Pass Killiecrankie, Capt. Vint, at Antwerp, loading cargo of cement.

The passenger steamers Cabrillo and Hermosa make daily trips to Santa Catalina Island and return.

### MOVEMENT OF "MOSQUITO" FLEET.

ARRIVED—SUNDAY, JULY 23.

Launches—J. C. Elliott, Fashion, Nellie and Meteor from Long Beach, with passengers.

SAILED.

Launches—Nellie, Fashion and J. C. Elliott, for Long Beach, with passengers.

### TIDE TABLE FOR SAN PEDRO.

| | | High. | Low. |
|---|---|---|---|
| Monday, | July 24 | 2:03 a.m. 2:46 a.m. | 8:01 a.m. |
| | | 2:40 p.m. | 11:39 p.m. |
| Tuesday, | " 25 | 4:39 p.m. | 9:31 a.m. |
| Wednesday, | " 26 | 3:19 a.m. | 9:04 a.m. |
| | | 5:24 p.m. | 10:09 p.m. |
| Thursday, | " 27 | 6:30 a.m. | 6:33 a.m. |
| | | 6:02 p.m. | 11:08 p.m. |
| Friday, | " 28 | 7:33 a.m. | 1:12 a.m. |
| | | 6:46 p.m. | 11:54 a.m. |
| Saturday, | " 29 | 8:06 a.m. | 1:56 a.m. |
| | | 7:24 p.m. | 12:44 p.m. |
| Sunday, | "30 | 8:39 a.m. | 12:44 a.m. |
| | | 6:54 p.m. | 11:40 p.m. |

### PORT ITEMS.

WEATHER: Clear at 5 p.m.; wind southwest, velocity 15 miles.

The new steamer Wasp, Capt. Wehman, a sister ship to the steamer Bee, has cleared for Seattle on her maiden trip to load a cargo of lumber for San Pedro.

The steamer Harvest Queen has cleared from Portland for San Pedro, having in tow the schooner Borealis and David Evans. The Evans has 1,500,000 feet and the Borealis 972,423 feet of lumber.

**An Astonished Queen.**

The Queen of Denmark once paid a visit to the Danish colony of Iceland, where the good old bishop exerted himself to the utmost to show her everything that was worth seeing. The Queen paid many compliments to her host, and, having learned that he was a family man, graciously inquired how many children he had. It happened that the Danish word for "children" is almost identical in sound with the Icelandic word for "sheep," so the worthy bishop—whose knowledge of Danish was not so complete as it might have been—understood Her Majesty to ask how many sheep he owned, and promptly answered: "Two hundred." "Two hundred children!" cried the Queen astonished. "How can you possibly maintain such a number?" "Easily enough, please Your Majesty," replied the prelate with a cheerful smile. "In the summer I turn them out upon the hills to grass and when winter comes I kill and eat them.—[Tit-Bits.

SUPPOSING your residence caught fire. A Sunset Phone would help you save it. Get you aid in an instant. Costs but 5c a day. Telephone Contract Department, Main 47. Sunset T. & T. Co.

products are the embodiment of wholesomeness and purity. Every sack guaranteed.

THE NORTH WESTERN LINE C. & N. W. R'Y.

$7 Double Berth in Sleeping Car to CHICAGO

On daily and personally conducted North-Western Union Pacific excursions from Los Angeles. Special attention given family parties. Choice of routes. Fast schedules. Through trains. No change of cars from San Francisco, Los Angeles and Portland. These

PERSONALLY CONDUCTED

Excursions are in charge of experienced men whose entire attention is given to the comfort and welfare of travelers in his charge. Full particulars on application to

J. H. Pearman Asst. Exc. Mgr.

UNION PACIFIC OVERLAND ROUTE

247 S. Spring St. Los Angeles

R·R·R RADWAY'S READY RELIEF

Radway's Ready Relief taken inwardly instantly relieves and quickly cures pains, Cramps in the Bowels, Cholera Morbus, Diarrhoea, Dysentery, Summer Complaint, Flatulency and all internal pains. Externally for Bruises, Burns, Bites and Stings of Insects, Rheumatic Pains, etc. Sold by druggists.

THE QUALITY STORE.

$15 SUMMER SUIT EXCELLENCE

at this easy to pay for price. You will be surprised in the values we will give you at this popular price. All the pretty color effects that are acceptable for hot weather—the comfortable weights and weaves. Fit is perfect and the tailoring high class. You'll find the M. & B. label on them. Nowhere will you find their equal at the price.

Headwear to match them—all the popular fads and fancies as well as staple styles are here.

MULLEN & BLUETT CLOTHING CO.

FIRST AND SPRING.

"Dependable Furniture at a Cash Price"

Reductions ON Chiffoniers all this week

All this week we will offer a reduction of from 20 to 30 per cent on a large line of odd chiffoniers. As we are often compelled to break bedroom suits and sell single pieces we have accumulated a large line, which we place on special sale this week. The assortment includes almost every kind and style made, from the most inexpensive at $3.00 or $4.00 up to the very finest at $100.00.

Save 20 to 30 Per Cent By Buying Now

It is seldom that we make a reduction on any of our furniture, as we always price our goods as low as is consistent with good quality. Strictly first-class furniture cannot be sold for less than we ask. Only on such occasions as this can we ever offer a special inducement, when we do so the price is cut as much as we possibly can. A reduction of 20 or 30 per cent. should make it worth your while to visit our store to secure one of these chiffoniers. As there are only a few of them, and as they are nearly every one different, it is impossible to describe them. They are in oak finish, plain oak, golden oak, quartered oak, birdseye maple, mahogany finish and solid mahogany.

All Goods Marked in Plain Figures.

Store Closes Saturday at Noon.

Niles Pease Furniture Co.

439-441-443 S. Spring St. Los Angeles

SILK GLOVES, 3 Pairs for $1

GOETZ GLOVE CO., 421 South Broadway

Lowman & Co. 131 SO. SPRING ST. FOUNTAIN SQUARE $1.00 and $1.50 SHIRTS MADE

PARMELEES

$1.25 and $1.50 Jardinieres on sale today at 75c.

232-234 S. Spring Street.

SIGNET RINGS

We're showing some entirely new and exclusive designs, never shown in Los Angeles before.

J. ABRAMSON, Jeweler and Silversmith, 133 South Spring st.

CECILIAN The best Piano Player | VICTOR The best Talking Machine

Both sold on the installment plan

GEO. J. BIRKEL CO. 345-347 SOUTH SPRING STREET

Keeley Cure

1022 SOUTH FLOWER

A safe, sure treatment for the cure of liquor, opium, morphine and other drug addictions. In the modern sanatorium on one of the most beautiful streets in the city. The utmost care and attention given to each patient. Correspondence invited.

SAN DIEGO EXCURSIONS

Rail or Water. Cheap Rates.

RALSTON REALTY CO. Information at 104 Wilcox Bldg.

# ...LLOW ODOR FIND CORPSE.

*...d Neighbors Make an Awful Discovery.*

*...h and Flies Lead Them to Scene of Tragedy.*

*...y of W. C. Krueger Found a Week After Death.*

...ufferable and the hungry ... of thousands of bloated blue-... led to the discovery of the ...-dead body of William C.

WILLIAM C. KRUEGER.

... employé of the Llewellyn ... stone in his home, No. ... street, yesterday after-

... sticky bottle, a drained ... and a bottle labeled ... which not a drop of the ... remained, points to the combined effects of al... powerful drugs.

... condition of the bloated ... by putrefaction and ... corroborates the theory that ... shortly following the ... of the victim in life, when ... his house last Tuesday ... there he had been living ... the two weeks his fam... been camping near Glendale. ... not until the residents of the ... had conducted all about their ... a frantic search for a sup... dead feline which would ... them rest at night, which drove ... running from their tables at ... and made their lives since ... horrible, hideous ... and the dreadful ozone ... through their protesting nos... an unending nausea, that their ... led them to the Krueger resi... yesterday, when Sunday dinner ... proven an impossible thing to the ... on either side of the house, ... window where swarmed myriad ... and the back door were open. In ... prone upon his face, which ... upon a sofa cushion, and ... at full length beside a couch ... his last movement in life ... to roll off upon the floor, lay ... decomposed body of Krue... closed family Bible at his feet, ... were hastily thrown open, ... police were notified, while at ... time a telephone message ... to Glendale to the family, ... them quickly home.

... remains were taken to Hresee ..., where an inquest will be held ... Nothing to indicate suicide was ... in the house, save the two empty ... bottles, and the presence of ... Mrs. Krueger explains by saying ... husband was a heavy periodical ... and as he had a weak heart ... in the habit of counteracting ... effect of the alcohol by taking ... and morphine. There is no ... motive for self-destruction. ... Krueger says the family is in ... circumstances, having ... of money loaned at good interest ... Pittsburgh, whence they came four ... ago to reside here, purchasing ... property where they now live only ... ago.

... spite of this, however, Krueger, ... drinking heavily, approached a ... Tuesday evening, telling him ... hungry, and borrowing 25 cents ... to get something to eat. ... the last the neighbors saw ... alive.

... nights ago when the back ... was first discovered open, George ... and his son, who live next door, ... struck a match and looked ... the back rooms, but saw nothing ... anything amiss.

... Thursday, however, the stench ... neighborhood has been growing ... and yesterday Robert ... living at No. 1220 Colton street, ... the swarms of flies about the ... window. He decided that his ... cat was causing all the ... and calling in several friends, ... them George Reed, a deter... march quickly disclosed the ... in the parlor.

... leaves a widow and three ... Ethel, aged 16; Howard, 19 ... age, both High School stu... and Judson, the youngest.

## PROVED ITS VALUE.

**Owner Convinced of Worth of His Steed—Thief is of Same Opinion.**

... must have been a fine horse that ... Richards of No. 825 Grand ave... allowed an alleged prospective ... to take out for a trial Saturday ...

... stranger liked the horse so well ... has not yet brought him back, neither has he returned to discuss terms of purchase with Richards, who now wants his horse, and the stranger jailed.

Richards says he was hanging over his fence Saturday morning watching his horse sport about the yard, when an attractive-looking fellow came up and said he would like to buy the horse if his gait was suited for a good saddle horse.

The owner assured the stranger that he was the finest saddle horse in town, and insisted on his trying him a turn about the block. The stranger acquiesced, and horse and rider are still going, for all that Richards knows.

## TRIES IT AGAIN.

**Once Famous "Spanish Beauty" Makes Another Attempt at Suicide but Fails.**

Mrs. Robert Burke of No. 518 Banning street, known as the "Spanish Beauty," made another unsuccessful attempt at suicide last night. Many times in the past few years the woman has essayed to end her existence by the poison route, but each time her plans miscarried.

While walking along Wilmington street early last evening with her husband, Mrs. Burke suddenly drew out a box of morphine and swallowed the contents before she could be restrained. Then she ran into a Japanese lodging-house near by and fought to prevent the police from sending her to the Receiving Hospital. The surgeons at the hospital quickly relieved her of the poison.

# THIS BURGLAR WORKS SYSTEM.

**GETS EMPLOYMENT AS GARDENER THEN ROBS HOUSE.**

**Has Confessed to Two Jobs and Is Believed to be Guilty of Others. Assumed Role of Demented Man but Was Brainy Enough While Looting Houses.**

Under the guise of a gardener, taking jobs to trim private lawns, Carl Johnson has been able successfully to play the burglar in at least two known instances, and the police are of the opinion that he has done more jobs than the two to which he has confessed, during his four years' residence in Los Angeles.

It was in the role of an apparently silly gardener of poor mental balance that Johnson secured a job Saturday cutting the lawn of L. Fry, 887 Boston street.

Johnson got a dollar for the job, but he came back that night in his part as burglar and got away with $100 worth of clothing, belonging to Mr. Fry, using his knowledge of the house acquired during his afternoon's work, and the absence of the family.

The lawn cutter burglar buried the greater part of the stolen clothing, wrapped in a piece of canvas, in a vacant lot, but when he was arrested yesterday by Detectives Steel and Craig, he was wearing one of the stolen coats, and under pressure took the officers to his clothes-cache, where all the garments were recovered.

Johnson also confessed to the burglary of the E. W. Lusk residence, 415 North Grand avenue, on the night of the 15th, when he got away with $70 worth of jewelry.

## FLEECED HIS COUNTRYMEN.

**Greek Who Embezzled Savings of His Fellow Workmen Caught by Visiting Officer.**

Harris Kockos, a suave Greek with a knowledge of the English language, was arrested at First and Main streets yesterday by Deputy Sheriff Smithson of San Bernardino on a charge of embezzlement.

Kockos was employed at a grading camp of Greeks near San Bernardino and because of his knowledge of English he was made treasurer of the savings of a number of the men. A week ago he suddenly disappeared with about $400 belonging to his countrymen. Yesterday the San Bernardino officer came to Los Angeles to look for Kockos and while en route to the Police Station he met the missing man on the street and placed him under arrest. Kockos will be taken back to San Bernardino today.

## With Club and Gun.

Lucio Valdez, a Mexican, ran afoul of a bad lot in a saloon at West Anne and Wyse streets early yesterday morning and he went down and out with a broken head and a bullet in his hand. The bullet was extracted and the head was bandaged by the surgeons in the Receiving Hospital. Valdez could not give a clear account of how the trouble started.

# SPOOKS GAVE NO MESSAGE.

*Row at Camp Meeting Over This Stupid Faker.*

*Patron Insisted on Getting What Was Advertised.*

*Last Sunday at Annual Camp of Spiritualists.*

With sixteen pages of typewritten manuscript held in his hand, and his voice monotonously rising and falling as he extolled his own exploits in the psychic world, Charles Wood of Boston stood in the center of the stage at the Mineral Park Pavilion, yesterday evening, and pretended to conduct a "circle."

"I came in here to get messages—I didn't come here to listen to any old dry lecture!" cried out a tall, vigorous-looking man in the audience.

Instantly there was confusion. Wood began to stammer and to wipe the perspiration from his shiny, bald head—but he laid down the manuscript, which was a mighty relief to his audience.

"I didn't advertise to give messages," declared Wood, feebly smiling at the man who interrupted him.

"Well, it was advertised that messages would be given here at this meeting, and that's what I came for," declared the man.

Here the chairman of the "circle," Mrs. Armstrong, interposed: "We never announced such a thing, and the gentleman is at liberty to retire if he doesn't like the proceedings."

"Your programme shows that it is so printed," declared another man, and again there was confusion through the audience."

"Well, we have the right to change our programme sometimes, if we want," declared Mrs. Armstrong; and then Wood, with a happy thought, struck in: "I'll pay the gentleman back his money—out of my own pocket, and he may retire." But the gentleman wouldn't retire. He had come for "messages," and he was bound to get them.

"Well, I can't give messages," at last cried out Wood in exasperation. "I never gave messages and don't pretend to. I cast horoscopes."

Then Wood began a most inane performance in which he took the names and places of birth of people in the circle, and passed out to them generalities such as any schoolboy could have done at a "class prophecy" with more spirit, and surely as much chance of striking the truth.

People got up and walked out by the dozens; they dwindled away until the Boston man, wiping his bald head to keep off the sweat starting from every pore, declared, "Well, I could keep this up all day, but—ah, it's pretty warm, and so I'll bid you good night."

And he was gone with a bulging pocket full of dimes collected from his foolish dupes.

The good old-fashioned Methodists—whose reputation for taking a collection on every possible occasion is a matter of record—are dead ones compared to the Spiritualists.

Yesterday was the last Sunday of the month's camp meeting at Mineral Park, and it attracted a good-sized crowd. At the head of the hill, as you started down the winding path to the Arroyo Seco, a table barred the way, and a dime was necessary to open the gate.

Farther down the path a spooky woman was holding out her hand for money to help meet expenses—just what, the Lord and the lady only know. Then there were rows of tents and little bungalows which housed the "World's Psychic," the Paris "Card Revelator," and "Spirit Photographer," the "Trance Mediums" of high and low degree; and finally you got yourself as far along as the shambling old pavilion, where the main meetings are held. There, if you happened to strike it right, you got free admission; but sometimes it cost a two-bit piece to gain admission.

Then there was a collection for the expenses of the camp meeting. Then there was a selling of pictures of the speakers. Then there was an appeal for funds to help a brother and sister who had been for thirty years in the mediumistic work. Then there was a call for 10 cents apiece to "sit in" on a circle, which afterward turned out to be the baldest kind of a fake—such a raw piece of work that the ardent spiritualists themselves got up and walked out disgusted.

It was pitiful, too, when you looked over the assemblage and saw the many gray heads and bent frames, and saw the dull eyes brighten up in the hope that they might hear a message from their loved ones gone over to the other side.

But everywhere the commercialism of the affair was apparent—disgustingly apparent. Maude Lord Drake, who was exposed in the columns of The Times last week, was one of the prominent characters on the grounds.

She talked freely of the sad manner in which her feelings had been ruffled by the reports.

One sympathizing lady came up to her and expressed her sorrow. Said she: "I was sorry I couldn't have been there. I know those things they said about you were not true.

With an eye to business Madame Drake quickly turned to her sympathizer and declared: "Well, I'll just give you a circle at your own house. Now, see here, I want $15 for myself—$1 a head, you know. Now, you can invite in several others, and there will be the extra money for yourself."

A funny incident is said to have taken place in one of the seances in a dark, ghostlike tent last evening. The voice of a man came forth from the cabinet. It declared that the man had died while speaking to the public from a platform erected at Springfield, Ill., the platform having collapsed and causing his death, on a certain date.

"Well, by gum, that's so," yelled out an excited Illinois man in the circle. "That's the date that Johnson was hanged there for wife murder. I remember he made a speech on the scaffold, and they pulled the lever while he was talking." This conclusive proof broke up the seance.

## SLUGGED FOR A DIME.

**Customer in East First Street Joint Almost Killed by Crowd of Hangers-on.**

The prompt arrival of Detective Paul Flammer and another officer upon the scene of a desperate fight prevented possibly a murder on East First street Saturday evening. Flammer espied what he thought was a street fight, and as he ran toward the struggling men he saw that one man was down and several other men were striking and kicking him, one of his assailants, who later gave the name of John West, using a "black-jack" of murderous proportions.

The fight had started in the notorious Icemen's Resort saloon at First and North San Pedro streets. William O'Mahley of No. 901 East Fifth street, having refused to pay for a drink which he did not order. He was set upon by the barkeeper, who prominently wore a union badge, and by several other hangers-on. O'Mahley escaped to the street, but the gang pursued him, knocked him down and dragged him into the place again. There they had him on the floor and were beating the life out of him when Flammer interfered, arrested West on a charge of assault with a deadly weapon and took O'Mahley to the Receiving Hospital. The victim's nose was broken, his eye closed and his head covered with cuts and bruises. The saloon has a bad reputation in police circles.

# THROWN OFF A FLYING TRAIN.

**TERRIBLE FALL OF A YOUTHFUL NEWS AGENT.**

**Herbert Green the Victim of an Accident Which May Cause His Death. Was Taking His First Trip and Plunged Off While Passing Between Coaches.**

On his initial trip in the capacity of a newsboy Herbert Green, the eleven-year-old son of J. S. Green, wholesale liquor dealer of No. 271 South Main street, fell from the Crafton and Los Angeles train of the Southern Pacific near Irwindale at 9 o'clock yesterday morning and sustained injuries that may cause his death.

The little fellow, who is a nephew of Robert Green of the Dennison News Company, is full of ambition, and he persuaded his parents much against their will to allow him to act as a substitute for the regular boy on the train.

No one saw the boy, but the train crew missed him at Irwindale, and a searching party, composed of C. D. Leech and Matthew Matney, ranchers, went back and found the boy lying alongside the track about a mile down the line. He had fallen on his head and was unconscious. He was taken to the Irwindale depot, where Dr. J. D. Reed, the railroad surgeon at Covina, attended him. Yesterday afternoon the boy was brought to this city and sent to the Pacific Hospital. He is suffering from concussion of the brain.


$25
OUR REGULAR $30 AND $35 TAILORING
Sixth annual summer clearance. Select any of our smart $30 and $35 suitings. We'll make 'em up in the usual Silverwood standard at $25.
Spring Street Store.
Better get measured today.
F. B. SILVERWOOD
221 South Spring Street
Broadway and Sixth

S. Nordlinger & Son Established 1869
Watches
Electric
Railway
Service
323 S. Spring Street
A legal contract is given with Delany glasses which guarantees them for two years from the date of purchase.
DELANY, Optician.
309 S. Spring st.

$18 and $20 Suits Now
$15.00
The old adage "Delays are Dangerous" doesn't always hold good. This is a case where the man who has delayed has a big advantage.
We always sell good suits at $15.00 and now because most of our regular $15.00 line has been sold out we must replenish the stock from our regular $18.00 and $20.00 suits. You can save from $3.00 to $5.00 by buying a suit here now.
Harris & Frank
London Clothing Co
LEADING CLOTHIERS
TWO STORES
117 to 125 NORTH SPRING STREET
337 to 341 SOUTH SPRING STREET

DO you want a tenant for cottage or flat?
We get the tenant and make no charge for services.
MACKIE-FREDERICKS CO.
443-5-7 So. Broadway

CONSTIPATION
is promptly removed by the NATURAL LAXATIVE WATER
Hunyadi János

*No Undertow—The Finest Beach in the World—No Rough Surf.*
La Grande Beach
About half way between San Francisco and Los Angeles, on the Southern Pacific Railroad (Coast Line.)
A Safe, Profitable Investment
Without the least element of speculation values here have steadily advanced since the tract was opened for sale, and buyers from all sections of the country have been numerous. Prices are sure to double within six months. Write for beautiful folder.
Business Lots on Pier Ave. $75.00 and up.
Ocean Front Lots $175 and up.
300 Lots at $50.00 Each—$5.00 Down, $5.00 a Month.
Lots of people order by mail—why don't you?
Golden State Realty Co. Sole Agts.
421 South Spring St. 1831 Pier Avenue, Ocean Park. Boston Realty Co., Long Beach.



Old Folks
need plenty of nourishment and more than ordinary blood-forming elements. These they obtain in their highest form in
ANHEUSER-BUSCH'S
Malt-Nutrine
TRADE MARK.
The food in liquid form.
This Predigested food-drink can be retained by the weakest stomach and new strength obtained from the first wine-glassful.
Sold by all druggists and grocers.
Prepared by
Anheuser-Busch Brewing Ass'n
St. Louis, U. S. A.

HANAN Shoes for Men and Women
This is the
Height of the Low Shoe Season

And here you have the largest range of styles, leathers and shapes in Los Angeles. Every wanted style is shown.
Free Shine Stand for Women.
Children's Slippers

In pretty styles, popular leathers and colors and an expert saleswoman to fit them.
Our Automobile
Is waiting to do your bidding. Come after you, deliver your purchase or bring the shoes and a salesman to your home or hotel.
Phone Us 3478 Home
Luddy Shoe Co.
JAMES R. LUDDY—CHAS. M. COOK
451 SOUTH BROADWAY 4 Doors North of Fifth Street

THE TIMES-MIRROR COMPANY.
H. G. OTIS...President and General Manager.
HARRY CHANDLER.....Vice-President and Assistant General Manager.
MARIAN OTIS-CHANDLER....Secretary. ALBERT McFARLAND....Treasurer.
PUBLISHERS

Los Angeles Daily Times

Daily, Weekly, Sunday and Weekly Magazine. Vol. 43, No. 51. Founded Dec. 4, 1881. Twenty-fourth Year.
EVERY MORNING IN THE YEAR.

NEWS SERVICE—Full reports of the Associated Press, covering the globe; from 1500 to 2000 words transmitted daily over more than 20,000 miles of leased wire.
TERMS—Daily and Sunday, including Magazine Section, 75 cents a month, or $9.00 a year; Daily without Sunday, $7.50 a year; Sunday, $2.50; Magazine only, $2.50; Weekly, $1.50.
TELEPHONES—Counting-room, Subscription Department, Editorial Rooms, City Editor 236; Local News Room, Sunset Press 3; Home, ask for THE TIMES.
AGENTS—Eastern Agents, Williams & Lawrence, Nos. 41-42 Post Building, New York; 1636 Marquette Building, Chicago; Washington Bureau, 46 Post Building. Telephone 1161 Main, where the latest copies of The Times may be consulted; San Francisco office, room 16, Chronicle Building. Telephone Red 3281.
SWORN CIRCULATION—Daily net average for 1894, 18,021; for 1897, 19,258; for 1898, 20,181; for 1899, 23,781; for 1900, 28,758; for 1901, 28,444; for 1902, 30,020; for 1903, 36,846; for 1904, 37,702 copies. Sunday circulation, 53,348 copies. Sworn daily average for every day of first three months of 1905, 42,187 copies; Sunday average for same period 51,0?0 copies.

Yesterday's Regular Edition..... 59,000 Copies

THE TIMES has a larger regular home-side circulation than any local rival. It circulates widely among the intelligent, industrious, substantial, forehanded classes. The greatest volume of business advertising, the finest display, the best classifications, the largest results to advertisers.

Offices: Times Building, First and Broadway.

Entered at the Los Angeles Postoffice for the permission as mail matter of the second class.

## Pen Points

If Russia should become a republic, those other thrones in Europe couldn't be sold for old junk.

It must make Joe Chamberlain sore to find himself nothing but a rank outsider during all these stirring days in "Merry England."

Even if the Irish and the Liberals did succeed in putting Premier Balfour over a barrel, let it be remembered that it took the two of them to do it.

Chicago was always a wide-open town, but, anomalous though it may seem, it will be a far decenter place now that it is also to have the "open shop."

If Komura and Witte have their way and bring Russia and Japan together it will be worth while to take a trip over to England just to hear the things that will there then be said.

If the prospect of an alliance both offensive and defensive between Russia and Japan gives China the shivers, what effect would you think it would have on England. Good 'eavens!

It now appears also that even the Sultan of Turkey has nerve as good as the best of them. By ginger, some of those big fellows in the high places are thoroughbreds, too. Let us give a king as well as the devil his due.

The New York Times favors the erection of monuments to actors. A great many actors could have monuments built from the shells of the eggs that were thrown at them, if they had taken the pains to save them.

If the Bennington disaster shall result in the prevention of further accidents from antiquated, leaky or defective boilers, then the brave sailormen who perished on that ill-fated ship will not have died in vain.

It now crops out, also, that the publishers of "Fads and Fancies" agreed to deliver subscribers their copies bound in "the rarest and most valuable skin obtainable." So, you see, the thing was a skin game from the start.

A certain Dr. Wardle recently argued in a medical magazine that the Japanese have negro blood in their veins. The doctor gives his magazine article the title of "Evanescent Congenital Pigmentation in the Sacra-Lumbar Region." If you can stagger through what that means the rest of the dope will be easy to swallow.

Bolivia is building a railroad 3000 miles long that will cost nearly $53,000,000 in gold. Keep your eye on that great country, and on all the other republics of South America. They're going ahead with things. They've quit the fighting business and are sunk in peace and prosperity up to their necks.

Then there's Argentina—another fair sister of the South. This year she'll have 128,000,000 bushels of wheat, her treasury is bursting with gold, her population is increasing rapidly and she is buying 100 per cent. more goods from Uncle Sam now than she did two years ago. Vive Argentina!

From all that can be judged at this distance, Gen. Linevitch is now in a position to make one of the most masterly retreats ever known in history, or to jump in and win a victory that would throw every other victory that was ever won completely in the shade. There is still one more alternative left him, which is to suffer a defeat in which all shall be lost save honor. We are not on the ground to more accurately size up the situation, but if any bloomin' war expert can discount this diagnosis, he's a dandy.

These "persistent rumors" about steamship lines to be established with San Pedro as their home port are nothing short of amusing. What do people suppose? Isn't San Pedro a harbor, and won't it necessarily become one of the greatest and the most important harbors in the world? Then how is it supposed to cut any ice if it doesn't have not only one but many steamship lines? Don't worry, dearly beloved. You'll yet see that sun-kissed port crowded with the ships of every nation, and you won't have to wait an awfully long time, either.

Doubtless the purpose of the Japanese in going up the Amur is to invade Siberia. By going up this river they can deprive the Russians of their means of summer communication, cut off the wheat regions, at harvest time, isolate Vladivostok and render the situation of Gen Linevitch extremely precarious. The movement is of the greatest importance and it is unquestionably a part of the carefully prepared plans made by the Japanese before the war began.

Here's more good news from South America, and it's from Colombia, at that—the quarter from which we might least expect it. This fair but erstwhile rather embittered sister of the South has lately reduced her army from 12,000 to 6000 men, and 4000 of those have been put to work making roads. She is reforming her monetary system with a view to adopting a gold standard. She is building railroads and doing a great many other things that look good to the captains of industry and the advocates of peace. Vive Colombia!

### THE TIMES DELIVERED AT THE RESORTS.

Patrons of The Times visiting beach resorts during the coming season may leave order for their paper with any of the agents named below, or at The Times Business Office, Los Angeles. A regular carrier service is maintained at the following points:

Catalina—Catalina Novelty Co., opposite wharf.
Redondo—W. J. Hess, White Front.
Santa Monica—Arthur E. Jackson, 236 3d street, Sunset 'Phone 95.
Hermosa—D. A. Morse, storekeeper.
Huntington—Edward Royle, 103 Main street.
Long Beach—L. A. Schinnerer, 9 Pine avenue, Telephone 95.
Manhattan—J. H. Widener, bathhouse and stand on pier.
Ocean Park—J. W. Woodward, 184 Pier avenue, Enos News Stand.
Terminal Island—Merrit & Real, grocery store.

### THE SALTON SEA.

The unusual flood in the Colorado River this season has caused an overflow, the waters of which have reached that interesting depression in Southeastern California known as the Colorado Desert in ordinary seasons, but which in seasons like this becomes transformed into the Salton Sea. At the present time it is a broad, shallow lake, slowly growing larger, but will soon attain its maximum, and will then gradually dry up in consequence of excessive evaporation under those cloudless skies.

The Colorado River has been aptly called the Nile of America. As the Nile takes its rise from the mountains in Central Africa, and is swollen from the rains and melting snows of summer, so the Colorado has its sources in the lofty mountain ranges forming the backbone of the American continent, and the melting snows of May and June fill the river beds to overflowing.

California is a region of anomalies, and here is one of them. It is in the rainless season that our great river overflows its banks and inundates the adjacent country. But the Colorado is like the Nile in another respect. It brings down a vast quantity of silt, the product of erosion in its long journey between 2000 miles of river banks, and spreads it over the lowlands, forming a rich, fertile, inexhaustible soil.

In the Imperial region, southeast of the Salton Sea, canals and ditches have been constructed, deriving their water supply from the river, and it is already noted for its wonderful productiveness. Still further south, below the international boundary line, there is an abundant vegetable growth along the large stock ranges lying between the mountains and the river.

The volume of water flow in the Colorado River varies greatly in different seasons. In July 1902 it averaged about 12,000 cubic feet per second; while in the same month of 1903 it exceeded 30,000 feet per second. It is proposed to regulate and equalize the flow of the river by the construction of government dams at suitable points on tributary streams in the State of Colorado. One of these, located in a canyon where Grand River forces its way through the Gore range of mountains, will form a gigantic reservoir capable of impounding an immense volume of water. This will form a part of the government system of storage reservoirs, and by holding back a portion of the surplus waters in flood seasons, it will be utilized to great advantage by the sections which are being developed along the lowlands of the Colorado River, where, according to officers of the Geological Survey, two million acres will be subject to reclamation.

It is unfortunate, however, that an effort is being made by the North-Western and Pacific Railroad—a projected company—to thwart this great public improvement by monopolizing the canyon for their proposed roadbed. In this respect they are not as broad-gauge as the Southern Pacific officials were when, after securing the right of way through the canyon where the Tonto reservoir was to be built, the Southern Pacific at once yielded to the superior claims of the government, gave up their rights, and built their road around the reservoir.

It should be stated that the present diversion of the Colorado waters into Salton Sea does not entirely result from this summer's flood, but partially from an accident to the intake during the high water last spring. There is a bar in the river just above and opposite the intake, and the main current flowed on the California side of the stream, putting an unusual strain on the works of the intake, but measures are being taken to divert the current to the Arizona side of the bar, where the intake works can be repaired and the flow into Salton Sea be stopped.

Geologically Salton Sea is the bottom of one of the world's notable depressions, being 380 feet below sea level. Portions of the Sahara desert in the western end of that great waste are below the level of the ocean, and a project has been mooted for cutting a channel through the intervening ridge, letting the waters of the Atlantic in, to form a great inland sea. What effect such a large body would have on the climate of the adjacent shores, and even on the countries of Southern Europe has been a subject of considerable speculation.

The greatest body of water below sea level is the Caspian Sea, the surface of which is eighty-three feet lower than that of the Black Sea. And, although large rivers flow into it, including the mighty Volga, it maintains its low level, owing to the rapid evaporation from its great surface of 169,000 square miles. The Dead Sea in Palestine is 700 feet below ocean level, and though receiving the fresh waters of the Jordan, it is the saltest of all seas, its shores being encrusted with salt.

There are a series of low depressions extending north from Salton Sea to Death Valley, a distance of about 300 miles, and these are supposed to have once, in ancient geologic times, formed the bed of a northern extension of the Gulf of California. The silt brought down by the Colorado River was deposited at the head of the present gulf, forming a broad delta and damming off the waters above, thus leaving a great inland sea, which has since dried up and produced the present Southern California desert.

### A FIELD FOR PHILANTHROPY.

Surely no better use could be conceived for great wealth than to take the unfortunate people who are crowded in the slums of a big city, and place them where they will have a chance to become independent, respectable and self-respecting—a benefit to the community, instead of a standing menace.

The Salvation Army is doing some work of this kind on a small scale. It is deserving of support on the part of the public, for, whatever we may think in regard to the religious ideas of the army people, they certainly do a good practical work, when it comes to improving the moral and physical condition of men.

The following paragraph, in a recent dispatch from Washington, giving the main points of a conversation with Mr. Haggard, is well worthy of careful consideration:

"Mr. Haggard said it had been practically proved beyond dispute that three generations in the London slums would wipe out a family absolutely. It was the same in New York, or in the slums of any of the great cities. He was of the opinion, he said, that one reason why the Japanese had been so signally successful in their present war with Russia, was that they are absolutely and entirely an agricultural people, with the good habits natural to tillers of the soil."

By the way, why would it not be a good idea for Carnegie and Rockefeller and other multi-millionaires, who are giving vast sums for the establishment of universities and libraries, to devote a portion of their great wealth to the improvement of the condition of the "submerged tenth" in our great cities? This is one of the most sensible plans of benevolence that can be conceived. Many years ago Peabody, the American banker, made a donation of $5,000,000 to establish model tenement houses in London, where he had been engaged in business. The estate has been wisely managed and has paid regularly 5 per cent. on the investment, the income being used to build other houses of the same kind. Another American, D. O. Mills, has done some excellent work of this kind in New York.

Here is a good chance for some of our people who have more money than they know what to do with to make every dollar they expend yield a hundredfold, in blessings to their fellow-men.

### THE BURIED ROMANCE.

feer nott swete made. iff teecher asts u wi
ure lait too skool I wil tel hur thatt I am awl too blaim fore getten u too go thee longust way ann walken offe slo. Purhapps shee was a gurl hurself ann wenn
I tel hur thatt sheel dreem uv yuth agen
ann sum fare ladd shee yoostoo no befear
he wennt away ann marcht off too thee war
too di a hearos deth ann now shee hass too teech becaws he left hur a loan lass.

u neavur no wott sorrose peepul hide beneeth a plane ann sturn looken outside.
Shee fritens uss butt maybee wuns shee hadd
a harrt like u butt wenn hur soljer ladd
kum hoam awl rapt inn thee old flagg shee kride
so mutch becaws heez dedd hur harrt awl dride
upp like a nutt. Ann so shee saddly goze
throo life a wippen uss to dround hur woze.
butt if u onley tutch hur harrt I no
shee wood foargiv uss fore shee luvd him so.

u mite go furst ann I wil wate ann see frum heeven hur iff thares a chanst fore mee
too tuch hur harrt bi taken awl thee blaim
soze wenn shee looks att u ann cawls ure naim
I kann rize upp ann say no tutch hur nott
I am too blaim fore itt no mattur wott u doo too mee. Butt o I wisht I noo iff itt wood tutch hur uz itt otto doo ur will shee bee jusst koald ann harrd ann say
sheel lick uss boath fore beein lait tooday.

—[J. W. Foley in New York Times.

### Great Saving of Ink.

An English and an American merchant were discussing the relative importance of their businesses.

"Why," said the Englishman, "in my firm the clerks use 30,000 gallons of ink a year!"

"Oh, that's nothing," retorted the American; "we saved that much ink in a year by ordering our clerks not to dot their I's."—[Harper's Weekly.

## PROMINENT PERSONS.

Mrs. George Keppel of England wears a pendant of emeralds, the most beautiful in the world.

Mr. Kendal, the noted English actor, has a second vocation, inasmuch as he is a successful painter.

The Japanese Emperor draws $3,000,000 yearly from the national treasury for living expenses.

Princess Irene, the wife of Prince Henry of Prussia, enjoys the distinction of having more godfathers than any other woman in the world—namely, 4000.

The present Governors of Kansas, Minnesota and Oklahoma were country editors, as well as the State Auditor of Kansas and the Congressman-at-large.

The late Secretary Hay in conversation with James Dubois of the State Department, less than a year ago, predicted that he would not live twelve months.

Mrs. McMillan, widow of former United States Senator McMillan of Michigan, has a pheasant farm at her summer home near Magnolia, Mass.

Sir William McGregor, Governor of Newfoundland, will make an expedition into Labrador this summer for the object of fixing the longitude of some of the principal points there and making astronomical, botanical and other scientific investigations.

J. Alden Loring of New York has made such a thorough study of birds and beasts that it is said that he knows each by its cry and can answer them in their own language.

The Earl Marshal of England wears the most costly uniform in the world, representing an outlay of $1250, not including jewels or ornaments. There are 12,000 yards of gold lace on the garment.

The library of Theodor Mommsen, the famous German historian, has been purchased by a woman whose name is not revealed, and presented by her to Bonn University. It is like Lord Acton's library, now belonging to Cambridge, a superb historical collection.

Dr. Joseph Spencer Kennard of Tarrytown, N. Y., receives larger royalties from his novels published in Italian than any other author with the exception of Gabrielle D'Annunzio. He is to be knighted by the King of Italy in January.

Lord Rosebery's most curious possession is a mammoth silver wine beaker which is used at the christening of his children. At the christening of his younger son three dozen bottles of champagne were poured into the beaker, which was even then but one-third full.

The Duke of Abruzzi, who is now preparing for an exploring expedition in Central Africa, is undoubtedly the most adventurous prince in Europe. He seems to be perpetually devising new means to gratify his desire for physical and mental exhilaration. He has been shot over a hedge while motoring; he has listened while the ribs of his ship have been squeezed in by the pack ice of Prince Rupert's Island, until the vessel had to be abandoned, by which time his fingers had been frostbitten; he has surveyed the world from the clouds in his balloon, and he has attained to points on the Alps which no other man's foot has been known to tread.

## JEALOUS OF US NO LONGER.

### EUROPE NOW UNDERSTANDS THE UNITED STATES.

**Gen. Porter Says That Our Great Growth Alarms No One—The Expansion of Our Trade a Helpful, Rather Than Injurious Influence. Spirit of Our Achievement Admired.**

[Gen. Horace Porter, in Philadelphia Press:] "The change of opinion in Europe regarding this country has been great and very rapid. Before the Spanish War, when we were forging ahead and extending our commerce aggressively, the disposition abroad was to view our purposes with suspicion, if not with alarm. European statesmen were puzzled. When the Spanish War came on the tendency was to look with suspicion on our declaration that our sole purpose in intervening in Cuba had to do with peace and humanity.

"An eminent American divine expressed the situation when he said we told Spain that she must stop beating her daughter on our doorstep. We were not believed in Europe. It is no exaggeration to say that at that time Europe came to the conclusion that we were to be reckoned with as a distinctly belligerent power and that our purpose in going to war was the acquisition of territory and the extension of our rule.

"But our national conduct gradually converted those who believed so ill of us. It was first seen that we paid $20,000,000 in gold for the Philippine territory which we had acquired by conquest. It was seen that we gave the people of the Philippines a just and liberal government. It was also seen that we gave the Island of Cuba back to its own people. That made a deep and favorable impression.

"The active part taken by the United States in the peace conference at The Hague was another evidence of our national policy. Then came the period when the United States, through Mr. Hay's diplomatic notes, initiated the policy of the open door in China, proving that we asked for nothing that we were not willing to grant to other trading nations, and presenting a policy of justice to China. And, if this were not enough, President Roosevelt's services in bringing Russia and Japan together have come as a climax.

### A PEACEFUL POWER.

"All Europe has made up its mind today that the United States is to be regarded as a peaceful power, frank in its speech and just in its dealings. The old suspicion of our national motives has disappeared from the minds of statesmen.

"Not only is this country now regarded as a great power by Europeans, but it is much better known than formerly. Before the Spanish War continental newspapers used to print a half dozen lines a day about the United States. Today they are not satisfied with less than half a column of American news. The editors make every effort to get the latest telegrams. Things that happen in America are more interesting in Europe than they used to be. All this has helped greatly to make the character and purposes of the American people better known. And with that knowledge has come appreciation and confidence.

"Even the expansion of our trade is beginning to be understood, not as an injurious influence, but as a helpful one. It is true that in Continental Europe tariff legislation hostile to the United States is being constantly proposed, but very little is done. Somehow or other final action on these proposals is not taken. Broad-minded men in Europe are beginning to see that our increasing wealth and expanding commerce are really helping the trade of the whole world.

"Take France, for instance. She is not so foolish as to regard herself as a serious competitor of the United States in the steel and iron industry. She is an art center, a producer of refined luxuries. When the passage of the Dingley tariff bill alarmed Frenchmen I said to them that they need to have no fear. I pointed out that the greater the wealth acquired by the American people in the development of their natural industries the more money they would have to spend for works of art, 'articles de Paris,' women's dresses and so on. I explained that Americans were a free-spending people and that, as they got rich their money would be apt to burn holes in their pockets. That kind of prosperity would be sure to increase the trade of France. And it turned out to be so. Within two years after the Dingley tariff went into operation the export commerce of France to the United States showed an increase. I believe that European dread of the success of American commerce is disappearing.

### ADMIRE AMERICANS.

"In my judgment, the intelligent part of Continental Europe has come to admire the people of America. They admire their spirit of practical achievement. They know that we have great natural resources of this continent, but they are beginning to realize fully that our great wealth and increasing power are due largely to the fact that our whole people work and work all the time and that we are practically a nation without a leisure class. It is well understood that rich and poor, old and young, continue working to the end in the United States, and that there is no rest for an American except in the grave. This spirit of work is greatly admired."

"Is there no apprehension excited by our emergence as a great sea power?"

"No. It is generally recognized by European statesmen that, having the greatest developed seacoast of any nation in the world, with great wealth and commerce exposed all along its length, we need a large navy. I do not believe that the building of our big navy is regarded anywhere as a sign of belligerent spirit. The statesmen of Europe see that we have a small army, that we have no enforced military service and that, with abundant wealth, we are making no preparations for a great army. They know that we usually have a surplus instead of a deficit; that our taxes are light, and that, under such circumstances, military or belligerent powers devote their wealth to an increase of their soldiery. Seeing no sign of that disposition in the United States they look upon the enlargement of our navy as a mere incident of our enormous stretch of seacoast and our growth as a peaceful commercial power. Besides, they have abundant evidence of our peaceful and just purposes in our diplomatic policy."

"How is President Roosevelt regarded in Europe today?"

"He is a figure of surpassing interest to Europeans. I should say that he is the best known and most talked about man in the world. He is generally looked upon as an intensely human, courageous, level-headed man and a devoted friend of the peace of the world. The late Secretary Hay won a high place in the opinion of Europe. His clear mind, his conservatism, his firmness and the admirable clearness with which his mastery of language enabled him to set forth the policies of the United States made a lasting impression upon statesmen in other countries."

### A Doctor's Chances.

The doctor of a regiment stationed in India received a letter from his tailor, inclosing a long overdue account, and concluding with a polite inquiry after the debtor's state of health. The sawbones replied thus: "I have received your hypocritical letter, hoping that I am in a good state of health. Hear, then, what your chances of my living long enough to be able to pay your bill are. I attend assiduously every cholera case in the camp and I am making smallpox a special study. I swim every morning in a lake swarming with alligators. At a recent attack on a hill fort, I went with the forlorn hope, and was one of the three who returned unwounded. Tomorrow morning I shall go, unaccompanied and on foot, into the jungle and wait for the man-eating tigress as she returns at dawn to her cave and cubs. If it be she who falls, I shall spend my leave in the fever haunted jungle, following up big game, and if I survive that I shall cool myself after its heat by joining a party to ascend the peak of Dhawalagiri, whose snow slopes and glaciers are as stiff as your prices." The doctor eventually came home in safety, and the tailor's anxiety and his bill were both settled.—[New York Tribune.

## JUNE CIRCULATION OF THE TIMES.

The following are the sworn statements of the circulation of The Times for June, 1905:

STATE OF CALIFORNIA, COUNTY OF LOS ANGELES, ss.:
Harry Chandler, Assistant General Manager of the Los Angeles Times, being duly sworn, declares upon his oath that the following is a correct office record of the circulation of said newspaper for each day in the month of June, 1905:

JUNE.

| | | | |
|---|---|---|---|
| 1 | 39,210 | 17 | 38,790 |
| 2 | 39,180 | 18 | 38,710 |
| 3 | 39,170 | 19 | 39,000 |
| 4 | 39,090 | 20 | 38,400 |
| 5 | 39,050 | 21 | 38,290 |
| 6 | 39,190 | 22 | 38,170 |
| 7 | 38,940 | 23 | 38,250 |
| 8 | 39,140 | 24 | 38,185 |
| 9 | 38,700 | 25 | 38,490 |
| 10 | 38,980 | 26 | 38,170 |
| 11 | 39,000 | 27 | 38,100 |
| 12 | 38,600 | 28 | 38,070 |
| 13 | 38,640 | 29 | 38,140 |
| 14 | 38,550 | 30 | 38,590 |
| 15 | 38,600 | 31 | 38,100 |
| Total | | | 1,240,365 |

The average circulation for every day of June, 1905, was..... 41,345
The average circulation for every day of June, 1904, was..... 39,033

Showing an average daily gain over the corresponding month of last year of..... 2,312

HARRY CHANDLER,
Assistant General Manager, The Times.
Subscribed and sworn to before me this 30th day of June, 1905.
[Seal] T. L. CHAPIN,
Notary Public in and for the County of Los Angeles, State of California.

A. L. Dennis, being duly sworn, declares that he is and has been for seven years Superintendent of Circulation of the Los Angeles Times; that the above detailed statement of circulation for the month of June, 1905, is correct, and shows the actual number of papers printed for each day of the month named.
A. L. DENNIS.
Superintendent of Circulation, The Times.
Subscribed and sworn to before me this 29th day of June, 1905.
[Seal] T. L. CHAPIN,
Notary Public in and for the County of Los Angeles, State of California.

S. K. Dolphin, being duly sworn, declares that he is and has been for a number of years foreman of the pressroom of the Los Angeles Times; that the above is a true and correct statement of the number of complete copies of said newspaper printed each day in the month of June, 1905.
S. K. DOLPHIN,
Foreman of the Pressroom, The Times.
Subscribed and sworn to before me this 30th day of June, 1905.
[Seal] T. L. CHAPIN,
Notary Public in and for the County of Los Angeles, State of California.

[PUBLISHER'S NOTE:—The figures shown are practically net, no copies of the papers being returnable either from carriers, routemen, newsboys, country agents, news dealers or news stands. Railway news companies are permitted to return unsold copies, they being the exception to this invariable rule.

The Times guarantees that its daily average circulation from month to month, year in and year out, is greater than the bona-fide circulation of any two Los Angeles daily newspapers combined.]

## At the Churches Yesterday.

### Service for the Aged.

OUT at Vincent Methodist Church on Twenty-ninth street, the service yesterday morning was especially designed for old people. The front seats in the body of the church were reserved for these honored guests and the entire service, hymns, scripture selections and sermon, was arranged with especial reference to the aged. Pretty little boutonnieres of carnations and ferns tied to a slip of paper bearing appropriate texts of scripture, were given out to everybody who was sixty years of age, or older. It happened too that Rev. and Mrs. H. B. Schwartz and family, who have just arrived here on a year's furlough from the mission field in Japan where they have served for twelve years, were in the congregation, and the pastor, Rev. B. C. Cory, referred to the fact in his preliminary remarks.

The old fashioned hymns were sung —"All Hail the Power of Jesus' Name" and "Blest Be the Tie That Binds"—the familiar airs taken up by quavering voices that rose in sweet, old-time melody. The Twenty-third Psalm was read as the responsive scripture lesson and then the pastor drew from it beautiful and comforting thoughts for the pilgrims who have been so long a time in the service of the Master.

"In this Psalm," he said, "David makes the prophecy 'goodness and mercy shall follow me all the days of my life and I shall dwell in the house of the Lord forever.' Daniel Webster said 'I know of no means of judging the future but by the past.' David made this prophecy because he knew goodness and mercy had been with him in the past and David was a man who had tested God's dealings through a long life. You who are before me today have passed through many vicissitudes and changes but nevertheless your lives have been full of goodness and mercy." In looking back we cannot tell which has been best, our laughter or our tears. Which of us can tell which was the better, the toil or the rest, our faith or our fears? Who can tell which was best, our friends or our enemies?

"We learn more from our enemies and through the mws are pressed into closer communion with God and that makes us grow. Who can say whether health was better for us than sickness. We may be better, richer, wiser and holier because on the bed of sickness we had to look up because we could not look any other way. Who can tell whether our realities were not better than our dreams—that it were not better to have poverty than wealth. Adversity crowded us close to God; we could not see His face but we could feel His hand that was leading us 'beside still waters' along the pathway of pain perhaps in the way we ought to go."

After these preliminary remarks the service was turned over to Rev. T. S. Uren as the pastor was compelled to leave in order to go to Pomona to conduct the funeral service of an old friend.

Mr. Uren, who has himself long passed the three score milestone of life, made a very beautiful comparison of the evening of life to the close of a summer day—the soft twilight, which is the pleasantest hour, after the heat and toil are over and rest is at hand.

"The furrows on the face become channels of grace and beauty," he said, "when the aged Christian has God's sweet rest and peace in his heart. The fires of temper and the failings of humanity burn low in the evening time of life, its strife and difficulties fade away and become dim as the eye of faith brightens and its calm serenity makes luminous the future. There is nothing more beautiful or natural than to step from the life here to the life hereafter. You do not need to be very old to have more friends on the other side than on this and as we grow older they become nearer and dearer and more real. For myself I can say that the most glorious thing in life is to grow old and to belong to Christ."

The duet "My Faith Looks up to Thee" sung by Mrs. Bachman, leader of the choir, and Mrs. Walter Bisbee was a feature of the musical part of the service.

### Old-fashioned Virtues.

"Some Old-Fashioned Virtues," was the subject of the address by Reynold E. Blight, at The Fellowship service, yesterday. In part, he said:

"I am not one to sing the praises of the olden time to the discredit of the present or the future. The day of the telegraph, the telephone, the mail system, the Pullman car, the daily newspaper, and the steamer is certainly better than the day of stage coach, town crier, and sailing vessel; and the abstemious habits of today are better than the cock-fighting, gambling, duelling, beer-guzzling days of our fathers.

"This is the best age the world has ever seen. We are heirs to all the good the past has had, all the inspiring words, all the holy thoughts, all the heroic achievements, all the upward-looking, the forward-reaching, all the spiritual forces, all the experience, all the truth, all the progress of the past are ours. The past pushes us forward, upward. The light of prophet life and martyr spirit shine upon us. The spiritual impulses that actuated Huss and Savonarola, Knox and Whitfield, pulsate through our time. The accumulated dynamics of human history wait on us. This age is the greatest age the world has seen.

"The times in which we live are better, greater, more significant than the ages that have preceded. There are no crusaders with jangling spurs and crimson cross to ride forth in deeds of daring, but we need knights of the new chivalry, who without pomp or circumstance, will take upon themselves the oath taken by Arthur's pure knights. We can do without the myths and fables of ancient Greece, beautiful though they are, we may have exemplified in our own life the perfect beauty of honesty and holy thoughts.

"But competition is so keen, life so strenuous, there is so much to be done, business cares take up so much of our time that we are liable to forget that there are more important affairs of life than the accumulation of wealth, the maintenance of a business, the winning of social position.

"We need a revival of the old-fashioned virtue—plain, ordinary honesty. Honesty is business, is in the pulpit, in the home, it is insane on the subject of success, but success bought at the expense of honesty is a poor trade.

"The men of this age should cultivate that old-fashioned virtue—sympathy. Modern business methods seem to harden the heart, and crush out the finer sensibilities. If this age is to do its duty and carry on the development of the race it must cultivate the idea of brotherhood. True sympathy is not giving simply your money or your words, or your time, but the unrestrained giving of yourself, your heart's love. Sympathy is the principle that shall redeem mankind. Sympathy will bridge the chasm and the widening between the classes. Sympathy glorifies humanity. Sympathy is a synonym for love, and love faileth."

### The Bennington Horror.

An impressive sermon was delivered yesterday at St. Paul's Pro-Cathedral by the Dean, Dr. J. J. Wilkins. The tragic horror of the Bennington disaster Wilkins's text was from the ninety-first chapter of St. Luke: "Neither can they die any more, for they are equal unto the angels, and are the children of God, being the children of the resurrection."

Dr. Wilkins spoke of the horror of the event and the terrible results that have come to the human family. The divine order of death through accident by rail, or sea, and horrors following but the power of God over all. He spoke of the sad scene in San Diego Bay and declared that the people we cherish the lives of these brave heroes the more staggering the blow.

"Yet He is not a God of the dead," said the speaker, "but of the living, and therefore God helps the living and blesses the dead. How is it? Because that God would permit such a thing to occur? My friends, the way of Providence is not our way. The bodily pain and anguish suffered by that sailor, if it comes as a warning to us, is not in vain, again, how can He permit such suffering, such agony at all? The answers to these questions are known only to God. This mystery may have behind it some eternal benevolence; but we know not a God of the dead but of the living.

"God is as just beyond the grave as He is here. If you are not afraid of Him here, why should you be afraid of Him when you meet Him? Sin is all we have to fear. The plan for the world is love and duty will take us safely through.

"To die is as natural as to be born. Had those whom we now mourn died singly, we would not have felt the pang or the grip of the destroyer which has come in the form of a calamity; yet both are parts of the divine plan of God. His love and power will raise our loved ones and us triumph over all the fears that we laugh at death."

Quality Is Now Disputed

The genuine "Montgomery" quality Diamond has acquired distinct claims on your confidence.

You'll never find a cheap stone to have been purchased here to receive unfriendly criticism.

In cut, color, shape and brilliancy there is that regal quality which singles out our offerings and places them in a class by themselves.

Solitaire Diamond Rings a Specialty

Prices—quality considered—are below the market value of diamonds today.

Montgomery Bros. JEWELERS
SPRING AND THIRD STREETS
"Sign of the Big Clock"

For Correct Fitting Eye-Glasses or Spectacles consult a specialist and oculist of long standing and reputation. Dr. Meyrowitz, 453 South Broadway.

Wetherby-Kaysor Shoe Company
LOS ANGELES

Woman's Sailor Tie—being a highly distinctive style, made on mannish last; flat forepart, Cuban heel. So constructed as to closely hug the instep. In gun metal, calf, imported tan Russia calf or patent leather.

$4

Shop at 215 South Broadway

CONSERVATIVE INVESTMENTS. HIGH GRADE BONDS FOR SALE

OF SUCH CHARACTER THAT WE CONSIDER THEM PERFECTLY SAFE FOR THE INVESTMENTS OF THIS COMPANY. CORRESPONDENCE INVITED

Safe Deposit Boxes $2 yearly up.

Los Angeles Trust Company

PAID-UP CAPITAL, $600,000.

Second and Spring Sts.

OUR OWN BUILDING

## Yesterday.

reater, more significant than
es that have preceded. We
readers with jangling armor
on cross to ride forth to
ring, but we need knights of
hivalry, who without pomp
astance, will take upon them
the oath taken by
pure knights. We can do
e myths and fables of
, beautiful though they be,
ay have exemplified in
e perfect beauty of kindly
oly thoughts.

t competition is so keen, life
ious, there is so much to
business cares take up so
time that we are likely to
at there are more important
of life than the accumulation
, the maintenance of a home,
inning of social position.
need a revival of that
ned virtue—plain, ordinary
Honesty is business, in
pulpit, in the home. The
ane on the subject of "
ccess bought at the expense
y is a poor trade.
men of this age should
that old-fashioned virtue—
Modern business methods
rden the heart, and crush
sensibilities. If this are
duty and carry on the de
of the race it must emphasize
of brotherhood. True sympa
giving simply your money,
words, or your time, but the
rained giving of yourself,
love. Sympathy is the
at shall redeem mankind. It
will bridge the chasm that
ing between the classes.
glorifies humanity. Sympa
nonym for love, and love
."

### ennington Horror.

mpressive sermon was delivered
day at St. Paul's Pro-Cathedral
Dean, Dr. J. J. Wilkins on the
horror of the Bennington.
's text was from the twenty
of St. Luke: "Neither can they
more, for they are equal to
and are the children of
the children of the resurrection."
Wilkins spoke of the many
and the terrible results
ome to the human family
order of death through
, or sea, and horrors that
the power of God could
oke of the sad scenes of
Bay and declared that the
erish the lives of these
the more staggering because

He is not a God of the dead
he speaker, "but of the living
re God helps the living
the dead. How is it possible
od would permit such a
iends, the way of Providence
r way. The bodily pain and
suffered by that sudden
as a warning to us all. We may
how can He permit; had He no
all? The answers to these questions
are known only to God Himself.
ystery' may have been sent by
eternal benevolence; for He is
God of the dead but of the living.

is as just beyond the grave as
are not afraid of Him here, why
aid of Him when called hence?
Sin is all we have to fear, for
d duty will take us to eternal
die is as natural as to be born.
hose whom we now mourn did
we would not have suffered for
or the grip of the hereafter
has come in this hostility;
yet both are allowed in the
plan of God. His forces and His
will raise our hearts and gi
mph over all the ills of life and
gh at death."


*Quality Is Never Disputed*

genuine "Montgomery Bros."
ty Diamond has separate mi
ct claims on your attention.
u'll never find a stone known
ave been purchased here re
unfriendly criticism.
cut, color, shape and
there is that regard evidenced
singles out our offerings and
s them in a class by their

*Solitaire Diamond Rings a Specialty*

—quality considered—the
below the market value of
is today.

ontgomery Bros. JEWELERS
RING AND THIRD STREETS
"Sign of the Big Clock."

*For Correct*

Fitting Eye-glasses or
ment, consult DR. LOS
leading oculist and opti
453 South Broadway.

way

E INVEST-
hi GRADE
SALE
THAT WE CONSIDER THEM
THE INVESTMENTS OF THIS
CORRESPONDENCE INVITED
ases $2 yearly, up.

ngeles
Company
ITAL, $600,000.
d Spring Sts.


## OKS RUN THIS MINE.

*Kept on Ground at the "King Solomon."*

*Plans "Revealed" by the "Invisibles."*

*Held Nineteen Years but No Dividends.*

for gold and silver by
—that is the very latest
sprung on the Los Angeles
which, as "Citizen Fixit" de-
has suffered long." It must
a revision of its ideas of
agement.

"King Solomon's Mining Com-
in which numerous Angelenos
other Southern California resi-
hold stock, decidedly has the
on every dinky old mining con-
now doing business. It has a
-kept spook to direct all its
and a medium always on the
to receive messages and complete
-seekers' trinity—"the spirit,
and the dying mortal."

King Solomon's mines are not
dividends—not just yet, but the
say that "next January" every-
will be lovely and ore will be on
, ready for shipment to the
rich ore, such as old King
might well have envied for
-building proposition.

shareholders will please
that there is required a con-
dropping of money down the
—the spooks demand it!
that numerous stockholders
venture have become weary of
ing for dividends, and that
have become so frazzled
the strongest pleas for "al-
" supports made by the mana-
of the mine, can scarcely hold
from making a "muss" by asking
investigations. But this is
veriest bosh, for the spooks
thing, the ore will be on the
next January. Who wants
in the face of a spook, any-

to calm down those who have
their faith in the rich-
King Solomon's mines, one of
company's chief promoters, Wil-
Hull, who, by the way, is the
and manager of the Light of
Spiritualists' national paper,
Los Angeles. He brings the
best of news from the spook

was at the annual camp-
of the Spiritualists at Mineral
, yesterday, and talked of King
mines.

," said Mr. Hull, "that
of this company are aided
from the spirit-land. The
to set up before the world
object lesson, and King
mines belong to a group of
which are a creation of
, with the intent of dem-
how spirits and mortals
in harmonious action.
for the working of the
site of the mine, itself,
through spirit messages.
medium at the mines all
work is directed through
received by him.

received the most encour-
there, and ore is now
out of the shaft. By next
will be rich ore on the
to send to the smelter.
personal visit to the mine
, and I consider it very
Did you want to buy some
? Well, now, the last I heard
was selling for 50 cents a
, actually, now, I don't believe
get hold of any." No, I don't
our people want to sell any

, however, that several Los
people, and some members of
Home, would gladly sell
which they have paid for
installments, saved from
-small means; and that
-expected dividends from the
-managed King Solomon's mines
from time to time, like an ig-
of the delusive swamps.
letter from the president
company, James B. Townsend,
member of the Soldiers' Home, ad-
that "it is now nineteen years
the initial steps were taken, and
open work was inaugurated
(the spirits') direction in the
part of the year 1890, and from
time until now the work of organ-
and developing its properties has
incessantly."

-year wait for dividends
-what discouraged to a stock-
even if he is assured from
time that the invisibles say
scheme is O. K.

to make assurance doubly sure
spooks pointed out that the King
Company should operate in
British Columbia and Arizona.
Arizona tip seems to have been a
message from a "yellow" spook,
sort, for the company finally
its own accord, gave up work on
position, and is now concen-
its forces on the British Co-
location.

said by the promoters that the
Solomon mines are located about
miles northeast of Ainsworth, in
Rock Eagle District, and that the
has gone through 100 feet of ore.
while there is no declaration of
, and from various parts of
country are turning up inquiries.
Ivory writes from Newport, N. H.,
"What I have invested I can
to lose, as my health is poor
am badly crippled. I paid part
and the balance on installments,
ving myself the comforts of life
nearly a year to save enough out
my wages to pay for the stock.
have ever received from it is $6
a few years ago—and I had to
two cents postage on that! I
since had many invitations to
more stock."

up to the kept spook to rustle
that wonderfully rich ore on the
Solomon dump. Is it possible
messages" have come to the me-
on the wrong wire, or that the
has had a break in it some-
Can it be that mining by old-
methods is conducive of bet-
results at dividend-paying time
coming by spook-power?

J. Hull is the man whom the
Thinker has been flaying
-column articles because of
championship of mediumistic fak-
In its issue of March 11 the Pro-
Thinker carries a half page
one of the leading lines of
head reads: "King Solomon's
and Those Who Have Been
Duped by Buying Stock Therein."
this paper in capital letters cries
"By God and the angels pity
the foolish investment of your
money in such a way, enabling
to flourish while you suffer."

### PRIZE COOKING RECIPES.

**Times Cook Book No. 2, Now Ready.**

prize cooking and other recipes
sent by the recent contest conducted
Times have been printed in con-
book form. Over 75 Spanish and
dishes, originally written by Cal-
housewives, are included. Price 25 cents
Business Office, or special oticloth
50 cents. Postage 5 cents extra.


THE MARK OF GOOD CLOTHES
KNOW US FOR BEST VALUES

**The H. F. Special $3.65 Sale of Boys' Suits Now On**

An event watched and waited for by mothers who have a desire to save money on boys' clothing.

This sale includes a big lot of $5.00, $6.00 and $7.50 suits for boys of 4 to 15 years of age. All styles and all kinds of patterns. Bring the boys in early.

See our large ad. on page 5 of this paper. It tells of a special offering of men's $18.00 and $20.00 suits for $15.00.

Harris & Frank Ltd.

LEADING CLOTHIERS
TWO STORES:
117 to 125 N. Spring St.
337 to 341 S. Spring St

*Store Closes at One O'clock Saturdays During July and August*

## The Footwear Center

When people drop into town from any place on this southwest coast or from Arizona or New Mexico, they follow the road to Staub's for their new pair of shoes.

Staub's is the footwear center of the southwest and those who can't come to Staub's send their orders by mail.

The new styles are first shown at Staub's, and the swellest ones are exclusive with him.

The above illustrates a champagne oxford for women. These oxfords have champagne kid vamps, boozie kid uppers and quarters, 2-inch LXV. heel, silk worked eyelets, wide ribbon lacings. A fine hand made shoe —$6.00.

C. M. Staub Shoe Co.
255 S. Broadway


## TRY NEW PLAN OF BOYCOTTING.

### DEFAMATORY PASTERS ON BOTTLES IN RESTAURANTS.

**Efforts to Ruin Business of Angelus Theater Has Directly Opposite Effect—Offending Laborites Forced to Leave One Place by Indignant Proprietor.**

Defamatory boycotting posters pasted on catsup bottles, salt shakers and mustard castors and directed at the Angelus Theater, was the flaunt of labor-unionism in the face of decency yesterday. In an attempt to belittle the Angelus Theater, however, the maudlin hirelings of the wary Central Labor Council nearly overdid themselves, for in trying to pursue their avocation in one restaurant, they were discovered by an indignant proprietor and ordered from the establishment, while their scurrilous papers were torn off and thrown in convenient spittoons.

It's an old story now, this fight of the demagogues on a playhouse that will not be dictated to by them.

The laborites at first attempted to intimidate Manager Johnson, then they tried to bulldoze his employes; at last they commanded them—and now, finding that their behests are obeyed not at all, they are seeking to wreak damage by blackmail.

As told in the Sunday Times, the first of these papers was put up a day or two ago, along dead walls and the streets. The work was done at night, as it is in open defiance of law. The legend is simply "Unfair! The Angelus Theater is unfair to organized labor."

This is a deliberate attempt, by untoward means, to injure the business of another, and the perpetrators of this circular-posting if detected will be dealt with in summary fashion. As for F. W. Johnson, the lessee and manager, he is worried less than his friends. Said he yesterday afternoon:

"Business has been better since the circulars went up, although naturally small on account of the usual summer dullness. My position I maintain more firmly every day; if I can't conduct my business as I wish to, without interfering with any individual or organization, or being dictated to by any individual or organization, then I want to get out.

"My people have been called out, but they refuse to go, and a significant fact is that no molestations have been made of my patrons. I won't stand for that. They can have all the childish fun they want as long as they don't interfere with my direct business or the people who come her


Sole agents in Los Angeles for the celebrated Ostermoor Mattresses.

# Coulter Dry Goods Company

225-7-9 S. Broadway 224-6-8 S. Hill St.

While rusticating—at beach or mountain resort—do your shopping by mail.

Everything that's seasonable, at prices most reasonable,
Is always found within the portals of our store;
While competitors are resting—lack of interest manifesting—
Summer weather finds us busier than before.

## Shirtwaist Suits and Costumes $18.50

Suits that are in the height of favor—at a price below what others pay for them to sell again. We don't propose to carry over a single summer suit—hence the sacrifice.

You may choose from black, white, navy, light blue, brown, onion, myrtle green, reseda, grays, fancy plaids, checks, stripes, etc., in chiffon taffeta, pongee, rajah, crepe de chine and Japanese silks—every popular style, many with fancy net waists at $18.50, though no suit in the lot has been priced below $25, and from that to $45.

## Drapery Department

Third Floor—Broadway Front

When the selling of draperies assumes the broad proportions that it does with us, efforts to keep the stock free from little bothersome lots that have otherwise a tendency to accumulate rapidly, must be unremitting. Such a clean sweep occurs today.

Some hundred odd Bobbinet curtains and bed sets at HALF price.

500 pairs of Nottingham lace curtains, from 35c to $1.75 a pair.

Embroidered Bobbinet sash curtain stuffs, worth 50c to $1, at 25c a yard.

English cretonnes, both sides alike, 35c and 50c grades, 36 to 45 inches wide, to close out, 20c a yard.

Odd Portieres and Couch Covers greatly reduced.

## Silks Reduced

Values Are Quite Unusual

19-inch colored crisp taffeta, in all the evening shades, and cream, ivory and black, well worth 75c, at 60c a yard.

All silk crepe de chine, 23 inches wide, in nile, pink, navy, tan, helio, and rose—75c quality, at 50c a yard.

Deep black, soft finish taffeta for costumes or drop skirts; $1.50 grade at $1.25. Yard wide.

Black Peau de Soie, soft finish, 21 inches wide; $1 grade at 85c.

## 50c a Yard

For Regular $1.25 Ribbons

A bargain worthy the name; on Monday only the 8-inch, all silk Dresden taffeta ribbons, now on display in an entrance window, will be sold at FIFTY CENTS—they come in white grounds with colored floral designs, especially suitable for girdles, hat ribbons and opera bags. Actual $1.25 value.

## 15c a Yard

Seasonable Wash Stuffs—Worth Up to 75c

On Saturday we promised a wash goods sensation, and here it is:

Can't spare much space for details, but we wouldn't jeopardize our deserved reputation for carrying only the best, by offering you anything else.

Price-cuts are to make business lively before inventory:

Mercerized grenadines, with a sheen like silk—fancy stripes, with Persian figures; also in plain black.....15c
American and French organdies, in white and colored grounds—this season's patterns, of course.....15c
Every piece of Irish dimity in the stock.....15c
Embroidered batiste—white and colored grounds.....15c
Light and dark chiffon Etamine.....15c
Imported printed net.....15c
Mercerized Mohairs.....15c

Former prices on the above have been 25c, 35c, 50c and 75c a yard. Come early and buy liberally, for a sale of such magnitude isn't going to be repeated in a hurry.

## Last Week of the Midsummer Blanket Sale

Six more days of reduced prices—and then you'll have to pay full value for these fine white wool blankets that are being offered this week at 20 to 30 per cent. less than regular.

Lots of people are laying in a supply for next winter—and thereby saving considerable money.

### Luncheon---11:30 to 2:30
### Light Refreshments up to 5:30

"The most delightful warm-weather dining room we know"—is a frequent comment on our Fourth Floor Tea Room; the best ventilated and coolest place of the kind in Los Angeles. Special menu daily—consisting of cool and dainty dishes craved at this time of year.

## Sample Undermuslins At a Considerable Saving

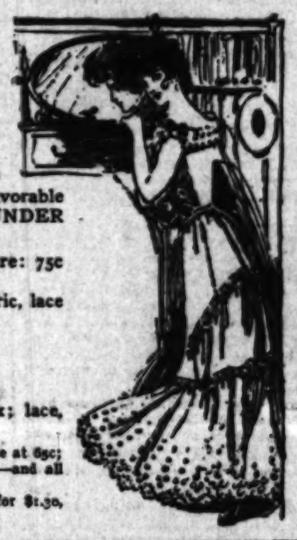

We bought a leading manufacturer's entire sample line of undermuslins—the ones into which went the most careful stitching, the most accurate and generous measurement, the finest materials (muslin, cambric and nainsook)—NO TWO GARMENTS ALIKE IN THE LOT—at such a favorable concession that we can pass them on to you at 1-4 to 1-3 UNDER REGULAR PRICES.

Gowns in regular sizes, and up to 17 and 18 neck measure: 75c value for 50c; of good muslin, tucked and embroidered.

$1 value for 65c; of excellent quality muslin and cambric, lace and embroidery trimmed.

$1.50 gowns for $1.15. $2.75 gowns for $2.00.
$1.75 gowns for $1.30. $3.25 gowns for $2.45.
$2.25 gowns for $1.70. $3.50 gowns for $2.65.

$1.25 value for 95c; of muslin, cambric and nainsook; lace, embroidery and tucks.

LONG SKIRTS; sorts that commonly sell at $1 are free to go in this sale at 65c; skirts worth $1.25 are now 95c; others up to $5.25, regular $7.00 sorts—and all intermediate prices.

The $1.00 short skirts at 65c—and those usually sold at $1.75, for $1.30, will be one of the best drawing cards of the entire sale.

## Fancy Goods

Greatly Underpriced

We are going to make Monday our Banner Day in the following:

Trimmings, Laces, Embroideries, Robes, and Embroidered Turnover Collars

TRIMMINGS: A large collection in handmade and applique embroideries; black, white and colors; 50c a yard, worth 75c, $1, $1.50 and as high as $2.

LACES: Reduced prices on net tops, some Venice edges and bands in match sets; cream, white and ecru; 75c values at 45c; $1 at 65c; $1.50 at $1; $2 at $1.35, and up to $7.50 values at $4.75. All widths.

EMBROIDERIES: Swiss and Nainsook—a large line—edges and insertions in all widths, at HALF PRICE; being a number of pieces selected from regular stock.

ROBES: Linen and washable, in white, linen shades and colors, at HALF PRICE: $15.00 robes now $7.50; $135.00 robes $67.50, with many at prices between.

NECKWEAR: White embroidered turnover collars, a splendid assortment, embracing some fifty styles, at 10c; values 15c to 50c each.

VAL. LACES: Edges and insertions of French, Italian and German round mesh, with ribbon beading effects; widths from ⅛ to 2½ inches: worth $1.35 to $2.75 a dozen—at A DOLLAR A DOZEN YARDS.



## Dinner Sets...

Recent additions to this department make it more complete than we have ever been able to show, besides our prices are very attractive. We can sell you a variety of open stock patterns whch can be had separately and easily matched in all grades of pottery, the largest selection to be seen on this coast.

H. F. VOLLMER & CO.
On Broadway, Corner Third
Branch Store 513 South Broadway

Ricksecker's
GYP

The quaintest, the oddest, the richest of all perfumes is Gyp. A heavy, permeating odor concocted from the flowers of the Lotus and other tropical plants.

Highly favored by fashionable women everywhere.

75c Per OZ.

Mail or phone orders filled.

Off Vaughn Drug Co.
S. F. BOTHWELL, Pres.
H. M. NEWLON, Secy.

KODAKS
Photo Supplies
Artists' Materials
Picture Framing
Developing
Printing and
Enlarging.
HOWLAND & CO.
PHONES 211
213 South Broadway.

H. JEVNE CO.

Good Things to Eat

The best spot in Los Angeles to get good things to eat is Jevne's Delicacy Department. It's just full of good things, all cooked ready to put in the lunch basket, ready to serve on the table. If you are going away and need a lunch—we'll put it up for you. If there's a lunch that must be put up every morning you'll have variety enough if you'll only let Jevne help you. A wonderful thing, this Delicacy Department of ours. Learn to depend upon it and you won't know how to get along without it.

SMOKE JEVNE'S FINE CIGARS.

208-210 S. Spring St.—Wilcox Building.

Sparkling, rich, pure, delicious—these are some of the qualities that make Premier Wines the best and most popular.

*Most dealers sell Premier Wines. If yours cannot supply you, just phone the Winery direct.*

Chas. Stern & Sons 903 Macy St. Phone Bagle 21

LILY CREAM

Cream soups are better, puddings are better, all cooking is richer and finer flavored when the pure, sweet Lily Cream is used. The results obtained with ordinary milk can't compare with the cooking done with Lily Cream.

Pacific Creamery Co., Los Angeles.

YOU CAN

Furnish your home without patronizing the trust. We are positively opposed to the methods that deprive the public of the benefit of competition—and we ask the support of those who sympathize with independence.

Broadway Drapery & Furniture Co.
447 So. Broadway
*NOT IN THE FURNITURE TRUST*

Preserve Food....
By Using an Alaska Refrigerator—
The Kind That Saves You Ice.
Cass & Smurr Stove Co., 314 S. Spring.

Chiclets
REALLY DELIGHTFUL
The Mint Covered Candy Coated Chewing Gum

your doctor will tell you
when the mouth is dry and the throat parched—when drink does not satisfy the fevered patient—a "Chiclet" with its dainty sweet, its cooling peppermint and its saliva compelling chicle, will be a splendid relief.
to be had at all the better kind of stores
Spohn-Cook Co., Representatives, L. A., Cal.

Luscious Oranges

Thin skinned Valencias. Solid, compact flesh, every grain so full of juice that it bursts with the slightest pressure. Sweet, highly flavored, delicious.

LUDWIG & MATTHEWS,
Phones 550. 133-35 So. Main.

"Logan the Hatter"

That's all you need to know about hats

Hats Exclusively 325 S. Spring

"Tips" To The Wise

Wall Paper New Store, New Goods
Ingrains 8c. Both Phones 728
G. A. THIELE, 529 S. Main St.

# THE WEATHER.

U. S. WEATHER BUREAU, Los Angeles, July 23.—[Reported by George E. Franklin, Local Forecaster.] At 5 o'clock a.m. the barometer registered 29.95; at 5 p.m., 29.88. Thermometer for the corresponding hours showed 60 deg. and 79 deg. Relative humidity, 5 a.m., 89 per cent.; 5 a.m., 57 per cent. Wind, 5 a.m., east, velocity 2 miles; 5 p.m., west, velocity 10 miles. Maximum temperature, 82 deg.; minimum, 59 deg. Barometer reduced to sea level.

Arizona: Showers and thunderstorms in north portion; fair in south Monday and Tuesday.

SAN FRANCISCO, July 23.—Cloudy weather prevails over the southern plateau region, and foggy weather along the coast from San Francisco to northward; elsewhere west of the Rocky Mountains it is fair. Light showers are reported from Northern Arizona and Southern Utah and thunderstorms have occurred at Carson City, Modena and Flagstaff. Very warm weather continues over the Pacific Northwest. Temperatures are generally slightly above the normal in the interior of California. Forecast:

San Francisco and vicinity: Foggy or cloudy Monday morning; clear during the day; fresh west winds.

Los Angeles and vicinity: Fair Monday; light west wind.

Sacramento Valley: Fair Monday; light south wind.

San Joaquin Valley: Fair Monday; light north wind.

Coast: Cloudy or foggy Monday morning; fair during the day; fresh west wind.

Nevada: Partly cloudy Monday.

YUMA (Ariz.) July 23.—[Exclusive Dispatch from the U. S. Geological Survey.] Colorado River gauge height, 20.50 feet.

## Classified Liners.

**[All classified advertisements marked "L.A.R.B." which appear under the several "Liner" headings are from members of the Los Angeles Realty Board, which is responsible for its own statements.]**

**Telephone your want advertisements. Ring up "The Times" any time of day or night, and secure prompt and careful attention. Rates one cent a word each insertion; minimum charge, 25c.**

**"Liner" (classified) advertisements for Sunday insertion received over the counter or by telephone after 11 o'clock Saturday nights will be inserted under heading of "Too Late to Classify."**

**Sunday real estate advertisements, to be classified properly, must be in The Times office before 10 o'clock Saturday nights.**

**The Times cannot guarantee accuracy or assume responsibility for errors of any kind occurring in telephoned advertisements.**

**For advertisements of large business colleges and other educational institutions see column headed "Schools and Colleges."**

## SPECIAL NOTICES—

NOTICE TO CONTRACTORS—
The Naples Company, Alamitos Bay, will receive bids up to 12 m. August 4, 1905, at the office of A. M. & A. C. Parsons, 701 H. W. Hellman Bldg., Los Angeles, for the building of approximately 13,000 lineal feet of concrete bulkhead at Naples, and the excavating of canals and harbor frontage, some 270,000 cubic yards of material to be deposited back of bulkheads with 500 feet free delivery. Plans and specifications can be seen at the office of Frank H. Olmsted, consulting engineer, 616 Grant Bldg., Los Angeles. Certified check for 5 per cent. of amount bid must accompany proposal. The Naples Company reserves the right to reject any or all bids.
Los Angeles, July 21, 1905.
A. M. PARSONS, President. 26

GROCERIES AT BEDROCK PRICES; 10 lbs. beans, 25c; 8 lbs. rolled oats, 25c; 7 lbs. rice, 25c; 5 cans cream, 25c; 3 jellies, 25c; 5 cans herring, 25c; 2 pkts. Force, 5c; 2 lbs. coffee, 25c; Mocha-Java, 25c; Japan tea, 15c; Mason jars, 50c dozen; 2 lbs. butter, 45c; eggs, 20c; 10 lbs. lard, 70c; 50 lb. sack salt, 25c. ECONOMIC, 246 E. Fifth st. 24

TELEPHONE YOUR "WANT" ADS. TO THE Times. Special clerks are constantly in waiting at the other end of your 'phone to take your ad. Ring up any time of day or night. Sunset PRESS ONE; Home, "THE TIMES." Rate: One cent per word.

PIMPLES—
Look bad and unhealthy. We cure them.
FANNY BRIGGS CARR FACE COMPANY,
331 S. HILL ST.
'Phone 2972.
Broadway Department Store, Retail Agents.

MECHANICAL VIBRATION WILL CURE rheumatism and many other diseases. Call and try the machines; it costs nothing at 212½ N. BROADWAY, Room 303. 24

A LIMITED NUMBER OF PATIENTS WILL be received by the HOME SANITARIUM, 1307 Scott ave., for free treatment, to demonstrate the positive cure of tuberculosis under a new theory. 26

PIONEER STEAM CARPET CLEANING WORKS. Carpet cleaning, upholstering and repairing. We buy and sell carpets. 714 S. OLIVE ST. Tel. Main 217, Home 217.

CALIFORNIA STEAM CARPET CLEANING WORKS cleans carpets; upholstering and repairing. 229 E. 4th. Tel. Main 715; Home 715.

FEATHER PILLOWS RENOVATED AT ACME FEATHER WORKS, 1103 E. Seventh st. Tel. Sunset Main 1266, Home 6041.

ALLEN'S MATTRESS FACTORY AND UPholstery repair work; carpets cleaned. 815 BUENA VISTA ST. Home 7066, Main 4832.

BORDERS SAME PRICE AS PAPERS. Best paint, $1.50 gallon. WALTER, 627 S. Spring.

RATE FOR ADS. UNDER THIS HEADING 10c per line; minimum charge, 30c.

LACE CURTAINS LAUNDERED BY HAND. Home 24719; West 391. MRS. HEATH.

ROSENBLEET'S COLLEGE OF GARMENT CUTTING, 1400 W. SEVENTH ST.

## SOCIETY MEETINGS—

MRS. R. S. COWELL WILL BE PRESENT at the Truthseekers' Hall, 542 S. Main, tomorrow evening. 25

FIRST OCCULT SPIRITUAL SOCIETY holds meetings this afternoon, 2:30; lecture by Dr. Green; subject, "Spiritual Knowledge," tests, messages. Meeting this evening 8 o'clock, subject, "Father Love," tests, messages for everybody present, full names given; questions answered. Mammoth Hall, 517 South Broadway.

## PERSONAL—
### Business.

PERSONAL—
MARGARET GRAHAM,
"The Successful Psychic."
Tells you what you desire to know. Readings given by mail, but to out-of-town patrons. Sketch readings by mail, $1. Full life readings, by mail, $5. Inclose stamp and give date of birth.
Office hours, 9 a.m. to 7 p.m. Evenings by appointment. Fees most reasonable.
MARGARET GRAHAM,
539½ S. Broadway.
Directly opposite Mercantile Place.

PERSONAL—TELEPHONE YOUR "WANT" ads. to The Times. Special clerks are constantly waiting at the other end of your 'phone to take your ad. Ring up any time of day or night. Sunset PRESS ONE; Home, "THE TIMES." Rate, 1 cent per word.

PERSONAL—MRS. MASSON, THE NOTED London palmist, is at 322 S. SPRING ST. Readings are conscientious and scientific, and give the precise information desired. HIGH-CLASS PATRONAGE SOLICITED.

PERSONAL — MRS. PARKER, PALMIST, life reading; business, lawsuits, removals, travels, mineral locations described, property, speculation, love, health, all affairs in life. 416½ S. SPRING, room 3. 50c and $1.

PERSONAL—MME. GENEVIE FROM CHIcago, Ill., palmist and psychic card reader. Ladies 25 cts.; gents 50c. 446 S. HILL. Home phone 6297. 24

PERSONAL—MRS. DORE, WONDERFUL psychic palmist; readings careful and reliable. 430½ S. BROADWAY. Hours 9 to 9. 29

PERSONAL—WHITEWASHING, PLASTERing and kalsomining. W. M. BOONE, moved to 259 Patton, near Temple.

PERSONAL — PROF. ALTHOUSE, CELEbrated scientific palmist, 421 S. B'dway.

## WANTED—
### Help, Male.

WANTED—2 PAINTERS, NO BUMS. CALL at No. 29 ENGINE-HOUSE, N. Main st., between Ann and Sotello sts. Come ready for work.

WANTED — YOUNG MAN TO LEARN good trade. Apply at office ALFRED DOLGE MFG. CO., Dolgeville.

WANTED — BARBER, GUARANTEE $12; four Saturday, $2.50 guaranteed. MERCHANTS' BARBER SHOP. 23

WANTED—FIRST-CLASS COOK FOR PRIvate family; must be neat, agreeable and competent. 1186 W. 29TH ST. 25

## WANTED—
### Help, Male.

WANTED—
HUMMEL BROS. & CO.,
EMPLOYMENT AGENTS.
A strictly first-class, reliable agency.
All kinds of help promptly furnished.
Your orders solicited.
116 and 118 E. Second St.
Between Main and Los Angeles Sts.
Largest and best equipped offices on the Pacific Coast.
TELEPHONE MAIN 509.
HOME 509.

WANTED—
WESTMINSTER EMPLOYMENT OFFICE,
125 WEST THIRD ST.
The finest and best-equipped office on the Pacific Coast. Extra rooms for ladies.
If you are looking for work, we will get it for you.
If you need first-class help, call us up.
PHONES—MAIN 4003.
HOME 1771.
Man and wife, $60 a month; lady to cook and man teamster; 2 cabinet men, $3.50; 2 tinners; experienced furniture clerk, $15 a week; cooks, waiters, buggy washer, boys to work in iron factory, benchmen, concrete men, laborers, horse cutter, lady cooks, waitresses, general house girls. 24

WANTED—
FRANK MURATA,
JAPANESE EMPLOYMENT AGENCY.
630 S. Los Angeles st.
A strictly first-class, reliable agency. All kinds of Japanese help promptly furnished. Your orders solicited. Main 1145, Home 6733. 29

WANTED—JAPANESE.
PACIFIC EMPLOYMENT BUREAU,
Largest and most popular agency.
631 West Sixth st., Los Angeles.
House cleaning department.
Window cleaning department.
Phones Home 1078, Main 1714.
General labor contractors. Every department assures responsibility. 25

WANTED—
FRANK MURATA,
JAPANESE EMPLOYMENT AGENCY.
630 S. L. osAngeles st.
A strictly first-class, reliable agency. All kinds of Japanese help promptly furnished. Your orders solicited. Main 1145, Home 6733. 28

WANTED — CHEF AND SECOND, CITY; head waiter, city; bus and elevator boys; first-class hotel clerk, city; night clerk; 5 waiters; 2 porters, city; first and second porters, out of town; 3 dishwashers, city. All hotel help wanted to register at the HOTEL REPORTER'S OFFICE, 407 Chamber of Commerce Bldg. Home Phone 4505. Main 1068. 24

WANTED—A CLEANER AND PRESSER; must be a first-class workman. COLUMBIA DYE WORKS, 15 West Colorado st., Pasadena. 24

WANTED — FOREMAN; STEAM ROCK drillers; skilled quarrymen; bridge carpenters; hoisting derrick engineers and experienced boilerman for construction of Laguna Dam. Mail applications with references to GEO. F. SEYMOUR, Asst. Supt., Yuma, Arizona. J. G. White & Co. 25

WANTED — GENTLEMEN AT ROSENBLEET'S COLLEGE OF GARMENT CUTTING TO LEARN THE "AUTOMATIC TAILOR-SQUARE SYSTEM." Absolutely the best in America. 1400 W. 7TH ST., Los Angeles.

WANTED — MAN OF GOOD ADDRESS with influential acquaintance to place bond issue of prosperous industrial. Apply to C. S. DU MONT, Fiscal Agent, No. 6 New Montgomery st., San Francisco, Cal.

WANTED—A NICE APPEARING POLITE young man to run elevator and help clean halls; wages $25 per month and room. Leave telephone and address. Address V, box 193, TIMES OFFICE. 24

WANTED—SALESMEN TO SELL KINLOCH house paint and F.T.A. roof and iron paint; experience unnecessary; excellent side lines, no samples. PACIFIC DISTRIBUTING CO., 216 Sacramento st., San Francisco, Cal.

WANTED—ON OR BEFORE AUGUST 1, I want a competent young man stenographer and typewriter; state age and experience, and with what business you have been connected. Address X, box 11, TIMES OFFICE.

WANTED—LIVE MAN WITH $1500 TO start my business in Portland, Oregon. Experience not necessary; have made $6500 here in six months. Cost, nothing to investigate. X Box 40, TIMES OFFICE.

WANTED—YOUNG MAN WITH SOME EXperience as canvasser can secure permanent position and good pay; state age and experience. Address X, box 113, TIMES OFFICE.

WANTED—A YOUNG MAN AS USHER IN dining room; also a man to help in storeroom. Apply D. H. HART, Rosslyn Hotel, 453 So. Main. 25

WANTED—FIRST CLASS COOK, AT ONCE, small house; good salary; inclose 2 cent stamp for reply. Address P. O. box 1016, CITY.

WANTED — 2 GOOD CARPENTERS, WORK country; good wages. Apply ROOM 437, Wilcox Bldg., from 10 to 11:30 a.m., Sunday or Monday. 21

WANTED—BIDS FOR PUTTING ON 100,000 shingles at Pasadena and Glendale. A. L. GRIBDING, 2120 N. Griffin ave. Phone East 245, Home 31279. 24

WANTED—REGISTERED PHARMACIST, IN college town near Los Angeles. Climatic and educational advantages the best, population 600. Clean stock, clean business. Address Y, box 188, TIMES OFFICE. 26

WANTED — ANY INTELLIGENT PERSON may earn good income corresponding for newspapers; experience unnecessary. Send for particulars. PRESS SYNDICATE, Lockport, N. Y.

WANTED—GOOD RELIABLE MAN TO make himself generally useful. Must thoroughly understand care of horses. 532 SO. BEAUDRY AVE. 24

WANTED — FIRST-CLASS FURNITURE finisher and polisher, one who has had experience in retail furniture store answer stating ability and wage. Address L, box 25, TIMES OFFICE.

WANTED—BRIGHT YOUNG MAN; ONE who has had some experience in bonds and stocks; good address and good references. Address CLARK, care The Times. 27

WANTED—3 FIRST CLASS ADVERTISING solicitors for leading Los Angeles paper. Call after 9 a.m. 407 CHAMBER OF COMMERCE BLDG. 24

WANTED — A TEACHER OF ENGLISH; state terms. Address WINSTON WOO, 325 Merchessault st. 24

WANTED — YOUNG MAN, 17 OR 18 YEARS old to work in a grocery store. Call 718 W. THIRD. 24

WANTED — CARPENTERS AND CABINET makers! first-class men only. 216 E. SECOND ST. 24

WANTED — EXPERIENCED LAUNDRY help. No fees. Apply 206 MERCANTILE PLACE. 29

WANTED—AN EXPERIENCED MAN AS kitchen helper. CAFETERIA, 344 S. Hill. 24

WANTED—TINNER. 321 COMMERCIAL ST. 24

WANTED—PARTNER, TAILOR; MUST BE a good coatmaker. Inquire 3115 S. MAIN. 24

WANTED—A BELL BOY; ONE CAPABLE of running elevator, with license. HOTEL MELROSE, 130 So. Grand. 24

WANTED—SALESMAN. PRINCESS TEA & COFFEE CO., 821 S. MAIN ST. 24

WANTED—MAN TO WORK IN APIARY; state age and experience and salary wanted. Address V, box 194, TIMES OFFICE. 24

WANTED—SOLICITOR FOR COUNTRY. Salary or commission. Call at 326 SO. SPRING not later than 9 a.m. 24

WANTED—FINISHER WHO CAN BUILD stairs. Apply on the job Sunday. Take San Pedro car to SLAUSON VILLA TRACT. 23

## WANTED—
### Help, Female.

WANTED—FIRST-CLASS FINISHER ON coats. BRAUER & KROHN, Tailors, 128-130 S. Spring st. 25

WANTED — FIRST-CLASS BUTTON-HOLE maker on coats. BRAUER & KROHN, Tailors, 128-130 S. Spring st. 25

WANTED—GIRL FOR GENERAL HOUSEwork, family 3, $25. 452½ S. BROADWAY. Woman's Employment. 25

WANTED — EXPERIENCED MILLINERY saleslady. Apply at VIENNA EMPORIUM, 349 S. Broadway. 24

WANTED—A GIRL FOR HOUSEWORK IN a small family. MRS. GRAY, 322 No. Broadway. 25

WANTED—YOUNG LADIES TO SOLICIT orders. Princess Tea and Coffee Company, 821 S. MAIN ST. 24

WANTED — YOUNG WOMAN EXPERIenced in kodak finishing. BEST & CO., 536 S. Broadway. 24

WANTED—A YOUNG GIRL TO ASSIST with children. Apply 267 ELLENDALE PLACE. 24

WANTED — COMPETENT GIRL FOR housework; must be good cook. 1151 LAKE ST. 26

WANTED — EXPERIENCED OPERATORS on ladies' jackets. 452½ S. BROADWAY, room 25.

WANTED—WAITRESS FOR RESTAURANT; also helper in kitchen. Call Monday, 660 S. HILL. 24

WANTED—WAITRESSES. STEADY WORK. Inquire D. H. HART, Natick House. 27

WANTED—A GIRL FOR GENERAL housework, at 1319 SO. HOPE. 25

WANTED—CHAMBERMAID FOR FIRST-class hotel. Call Monday, 660 S. HILL. 24

## WANTED—
### Help, Female.

WANTED—HOUSEKEEPER HOTEL, CITY; 5 chambermaids, city and beach; 10 waitresses, city and country; cashier hotel office, resort; hotel help wanted to register at the HOTEL REPORTER'S OFFICE, 407 Chamber of Commerce Bldg. Home 4505. Main 1068. 24

WANTED—LADIES EARN FROM $8 TO $12 per week with prospect of advancement after finishing course of practical instruction at ROSENBLEET'S LADIES' TAILORING COLLEGE, 1400 W. Seventh st. Enter now, prepare for fall trade.

WANTED — CAPABLE STENOGRAPHER preferably one with previous experience in real estate office, Smith-Premier machine in office; salary $6 per week and privilege of custom work. Apply after 9:15 a.m. Monday at 905 BRALY BLDG.

WANTED—2 WELL-DRESSED SOLICITORS, only lady or gentleman, over 25 years of age; $30 to $50 a week easily made. Call 8 to 9 a.m. and from 5 to 5:30 p.m. 105 E. FIRST, room 1. 26

WANTED—BY WIDOWER, HOUSEKEEPER English, small salary, some one more of object for home preferred. Address box 172, TIMES OFFICE, Pasadena. 25

WANTED—GIRL FOR GENERAL HOUSEwork. Must be good plain cook. Light work, permanent. Call Monday. 1346 WEST LAKE AVE. Phone 7592. 24

WANTED—EXPERIENCED HAND IRONers on starch pieces; also other laundry help. Steady work; no fees. Apply 206 MERCANTILE PLACE. 29

WANTED—GIRL TO DO LIGHT HOUSEwork at the beach; must be able to cook, short hours, small wages paid. Home 5585. MRS. HART.

WANTED—A WOMAN TO DO CHAMBER work in exchange for 2 unfurnished rooms or one furnished room. 218 N. MAIN. Hotel Alexandra. 24

WANTED—10 YOUNG LADIES TO ENTER the Training School for Nurses. EMERGENCY AND GENERAL HOSPITAL, 418 Crocker st.

WANTED—YOUNG WOMAN FOR GENeral housework, small family. Call mornings. 1511 MANHATTAN PLACE, Pico car. 24

WANTED—GIRL BETWEEN 10 AND 14 TO care for baby 1½ years, between 9 and 5:30. Moderate wages. Apply 522½ TOWNE AVE. 24

WANTED—A YOUNG GIRL TO ASSIST IN housework; small family; good home for right person. Call Monday. 639 W. 32ND ST.

WANTED—HAND IRONERS ON LADIES' clothes; steady work. LOS ANGELES LAUNDRY CO., 631 San Fernando.

WANTED—GOOD GIRL FOR GENERAL housework. Must be first-class cook. Family of adults. No washing. 2020 W. 12TH ST. 24

WANTED—RELIABLE CAR OILER WITH horse and rig for Times Route in the western part of city. Ring SOUTH 1858. 24

WANTED — MRS. DR. SPENCER'S EMPLOYMENT OFFICE, 125½ E. 4th st., for women only. Phone James 5421.

WANTED — FIRST-CLASS HELPER ON coats; one who understands buttonholes, housework; must be over 20. 1405 HILL.

WANTED—A FIRST CLASS COAT FINISHer; must also be a first-class buttonhole maker. ROOM 15, Belasco Theater Bldg. 25

WANTED—SOLICITOR FOR COUNTRY. Salary or commission. Call at 326 So. Spring not later than 9 a.m. 24

WANTED—RELIABLE GIRL FOR GENeral housework, $20 a month. Call mornings. 2828 SO. MAIN. 24

## WANTED—
### Help, Male and Female.

WANTED — FISHER BILLING MACHINE operator. If you know the Fisher we can give you a position. Call on CHAS. DUGUID & CO., 829 H. W. Hellman Bldg.

WANTED — CALL AMERICAN EMPLOYment Agency for colored help. PHONE BLACK 9987. 30

## WANTED—
### Situations, Male.

WANTED—POSITION BY MAN OF SUPErior ability with thorough knowledge of book-keeping, correspondence and general work in commercial, manufacturing and other lines; very moderate salary accepted until energy and good judgment prove services valuable. Address Y, box 38, TIMES OFFICE. 24

WANTED — SITUATION, YOUNG FRENCH married couple with good references, want situation in family, city or country; know how to take care of country house, ranch or farm. Address R. LACOSTE, 219 N. Olive st. 24

WANTED — POSITION BY AN OPTICIAN who is graduate of the Northern Illinois College of Ophthalmology and Otology, Chicago, and who desires to locate in the West. References exchanged. Address O. F. CADY, Fort Dodge, Iowa. 25

WANTED — PHARMACIST, 14 YEARS' EXperience; graduate, desires to change position; will accept position in California, Nevada or Arizona. Address GRADUATE, T, box 79, Times Office. 25

WANTED—SITUATION, PRIVATE PLACE, by reliable, temperate man; understands care horse, place generally; can be generally useful; have best city reference. Address Y, box 106, TIMES OFFICE. 27

WANTED — SITUATION BY PRACTICAL coachman in suburban place; care of horses etc.; sober, reliable and industrious; references. Address Z, box 134, TIMES OFFICE. 24

WANTED—BUTTER MAKER AND ALL-round creamery man wants situation; 17 years' experience. Address J. T. MORRISON, 327 Atlantic Ave., Long Beach. 24

WANTED—COLORED MAN, AGED 29, wishes to learn jewelry trade; willing to pay a little for lessons. Address V, box 99, TIMES OFFICE. 24

WANTED — SITUATION BY YOUNG MAN (30) at anything where honest sobriety and attention to duties is required. Address JOHN GROGAN, 227 S. Main st. 26

WANTED—A1 BOOK-KEEPER AND GENeral office man wants work substituting during vacation of regular employees. Address X, box 102, TIMES OFFICE. 23

WANTED — EXPERIENCED MACHINIST, general repair work, engine or other machinery, floor, lathe, planer, quick, accurate, 35c. Address W, box 89, TIMES OFFICE. 25

WANTED — POLISHER, BUFFER AND grinder, (metal,) first-class German wants steady position. HERMAN LORENZ, 534 Avenue 20, Los Angeles. 24

WANTED—FIRST CLASS GARDENER, EXperienced in all branches, wishes situation on private place. Address V, box 110, TIMES OFFICE. 30

WANTED — JAPANESE COOK, EXPERIenced, wants position as school boy, small family, $3 week. K. TARO, 933 Broadway. 24

WANTED—A POSITION AS WRAPPER OR stockman in dry goods store; reference. Address Y, box 127, TIMES OFFICE. 25

WANTED — COMPETENT CARPENTER will take any kind of work by contract or by day. Tel. WEST 2769. 24

WANTED—POSITION, COMPETENT FIRST class plumber; good reference. Address V, box 108, TIMES OFFICE. 26

WANTED — POSITION TAKE CARE OF A invalid; best of references. 814 TOWNE AVE. 24

WANTED — JAPANESE, GOOD BOY, wants situation. OYA, 532 N. Alameda st. Phone Main 5626. 24

## WANTED—
### Situations, Female.

WANTED—CLEANING AND WASHING BY the day; also a place to cook dinner in evening or other work. Call up anytime on Sunday and after 7 in the evening on week days. MAIN 6092 24

WANTED — LADY OF REFINEMENT AND unusual ability with hotel experience, would like position of trust; references. Address X, box 29, TIMES OFFICE. 24

WANTED — LADY SPEAKS GERMAN, French and English, wants position as saleslady; suit, cloak, preferred. Address Y, box 132, TIMES OFFICE. 24

WANTED—YOUNG LADY WOULD LIKE position to assist with housework where she can use piano; to receive some wages. Address Miss J. ROSS, General Delivery. 25

WANTED — BY GERMAN LADY AND daughter, 15, situation as housekeeper, cook or chamber work; reference. Call 738 S. MAIN ST. 24

WANTED—A POSITION BY MIDDLE AGED experienced nurse, for invalid or confinement cases. Apply 435 W. NINTH ST. Phone Red 647. 24

WANTED—SITUATION AS COOK BY ACcomplished colored lady; good reference. Address 825 Clanton st. Sunset phone West 2500. 24

WANTED—NURSING, BY EXPERIENCED nurse, confinement cases a specialty. MRS. JAMES R. WILSON, Call Home phone 59100. 24

WANTED—CAPABLE LAUNDRESS WANTS work home. Will do general work out, day or hour. MRS. HOWARD, 1529 Hoover. 25

WANTED — SITUATION BY NICE COOK and general housework girl, $25; references. PHONE 4532. Woman's Bureau. 25

WANTED—WASHING AND IRONING TO take home; do rough-dry window curtains a specialty. PHONE MAIN 9828. 26

WANTED—BY A RESPECTABLE WOMAN, washing and ironing by the day. Address Y, box 33, TIMES OFFICE. 25

WANTED—SITUATION AS HOTEL HOUSEkeeper, or with gentleman. PHONES WEST 409, 24742. 25

WANTED — BY COMPETENT AMERICAN, position to do American cooking. 1310 TEMPLE ST. 24

## WANTED—
### Situations, Female.

WANTED—GRADUATE NURSE FROM REGistered hospital, desirous of living at coast, wishes position in physician's office or hospital. Address TRAINED NURSE, Box 501, Salt Lake City, Utah. 27

WANTED—HOUSEWORK OR WASHING by the day. M. B., 239 N. BONNIE BRAE.

## WANTED—
### Agents and Solicitors.

WANTED—4 WELL-DRESSED, ENERGETic solicitors; position will pay $25 and up per week. Call 518 FAY BLDG., Third and Hill. 29

## WANTED—
### Partners.

WANTED—PARTNER TO HANDLE THE cash in a candy kitchen running better than $18 a day; $300 to invest and you can't beat it for the money in California. Call at 328½ S. SPRING ST. this a.m. Room 15. 24

WANTED—A PARTNER AT VENICE; THIS will be the best money maker at Venice; no opposition, $300 will handle it; you can't afford to miss this. Address V, box 107, TIMES OFFICE. 24

WANTED—PARTNER IN TENT AND AWNing manufacturing business; will net $400 per month. See GARDNER, 347 Douglas Bldg. 24

WANTED—PARTNER WITH TWO THOUSand dollars at manufacture mission furniture. Address Y, box 42, TIMES OFFICE.

WANTED—PARTNER WITH $500 TO JOIN in a well-paying proposition; hustler. Call 447½ S. FLOWER, rear. 24

## WANTED—
### Rooms.

WANTED—YOUNG MAN WOULD LIKE room near Fort Moore Place, North Broadway; permanent. Address Y, box 139, TIMES OFFICE.

## WANTED—
### To Rent.

WANTED — TO LEASE OR BUY CATTLE range free from fever, ticks; with feed that will finish cattle; to carry 1200 or 1500 head of stock; possession wanted Nov. 1, 1905. Address A-O, box 147, TIMES OFFICE.

WANTED — TO LEASE FOR TERM OF years, factory building; must be two stories, near railroads, 9,000 feet floor space. SWEENEY SURGICAL MFG. CO., 212-214 S. Hill st. 29

WANTED—BY RESPONSIBLE PARTY, 5 OR 6-room furnished cottage; will lease for six months or longer; rent must be reasonable. P.O. BOX 691, city. 25

WANTED—TO RENT A PIANO SQUARE or grand, in first-class condition, by responsible party. Call or address 128 W. 32ND.

## WANTED—
### To Purchase, Real Estate.

WANTED—OWNERS OF ACREAGE ON OR near electric car line to list their property with us. We have buyers for 20-acre apricot or walnut orchards, sandy soil, within 20 miles of Los Angeles and on or near electric car line. In replying please give full particulars and state lowest price for cash. What have you? STATE OF CALIFORNIA RENTAL AND INVESTMENT AGENCY, 306 W. Seventh st., Los Angeles, Cal. 24

WANTED—

To purchase acreage for subdivision; must be reasonably close in and price right; will pay cash.

Home 546. WINTON & McLEOD.
Main 6278. 310 Trust Bldg.

WANTED — LOCAL TRADERS TO LIST Venice, Short Line and Strand property. We have a greater demand for lots in these subdivisions than we can supply. Telephone your lists or call personally. A. R. WIDNEY, 141½ Pier ave., Ocean Park. Sunset Tel. 749; Home 4058. Los Angeles office, 500-501 Lankershim Bldg.

WANTED—

We have cash buyers for any Alamitos Bay lots that are snaps.
HERRON-BAXTER REALTY CO.,
300-301 H. W. Hellman Bldg.

WANTED—

Have customers for bargains at Hermosa or Manhattan Beach.
HERRON-BAXTER REALTY CO.,
300-301 H. W. Hellman Bldg.

WANTED—TO BUY AN UP-TO-DATE 6-room cottage or bungalow; must have nice lawn and flowers, barn and chicken corral; small payment down, balance $30 per month. Answer, giving terms and location, E, box 84, TIMES OFFICE.

WANTED—HOUSE NOT LESS THAN 7 rooms, in good repair, facing east or south, in good neighborhood, between Central and Main, for about $2500. Address CASH, Z, box 184, TIMES OFFICE.

WANTED — TO BUY A TRACT OF LAND from 500 to 3000 acres, Los Angeles county and near the coast preferred; state price, terms, character of soil. Address PP, box 183, TIMES OFFICE.

WANTED—ACREAGE SUITABLE FOR subdivision, between city and Redondo preferred; state size of tract, terms and location. Address Y, box 37, TIMES OFFICE. 25

WANTED—TO PURCHASE IN CITY OF SAN Pedro, bunch of lots for cash at reasonable price; give full particulars. Address W. J. I., 1061 ORANGE ST., Los Angeles. 26

WANTED — I HAVE A CUSTOMER WITH ready cash to buy any lot in Ocean Park at a bargain. CHAS. J. HILDESHEIM & CO., 142½ Pier ave., Ocean Park

WANTED — TO PURCHASE SAN PEDRO city lots; give full description and state lowest cash price. Address V, box 145, TIMES OFFICE. 26

WANTED—GOOD CHEAP LOT; WILL PAY $50 to $100 cash, balance monthly with 8 per cent. Adress Y, box 73, TIMES OFFICE.

WANTED—I HAVE SOME GOOD STOCKS I can trade for property. What have you? FRANK KIRBY, 114 South Broadway. 24

WANTED—HERMOSA BEACH LOTS; ONLY owners need apply. Address V, box 144, TIMES OFFICE. 25

WANTED—LIST YOUR PROPERTY WITH us for sale. EDWARD C. CRIBB CO., 133 S. Broadway. 24

WANTED — E. NINTH-ST. PROPERTY. CRIPPEN INVESTMENT CO., 408 Mason Bldg.

PRICE AT ONCE TO BUILDER, X, BOX 78, TIMES OFFICE. 24

## WANTED—
### Miscellaneous.

WANTED — PLEASE SEND NAME AND address of several stockmen and farmers everywhere; will give valuable information free. STEPHENS, M. O., Box 655, Los Angeles, Cal. 1

WANTED—A FAMILY OR LADIES TO OCcupy a handsome eight-room house with me as a home; six rooms unfurnished. 1103 W. NINTH ST. 24

WANTED — YOU TO BUY OUR $3 GOLDfilled eyeglasses for $1 for a few days only. N. Y. OPTICAL CO., 229 W. Third st. 29

WANTED — LADY WISHES CARE OF home during owner's absence. PHONE BOYLE 218.

WANTED—SEEDS OF THE CANARY ISL. and date palm, (Phoenix Canariensis.) BOX 128, Redondo. 23

WANTED—GENTLEMAN ROOMERS; NEW furniture, new rooms. 719 MERCHANT ST.

WANTED—CARRIAGE BLACKSMITH AT 122 SAN PEDRO ST. A. P. McLachlan. 25

WANTED — CHILDREN UNDER 4 TO board; good care. 110 N. FLOWER. 31

## WANTED—
### To Purchase, Miscellaneous.

WANTED — TO BUY FURNITURE AND household goods; if you are going to sell we will pay you one-third more than others. 'Phone us Main 1117, Home 2854, COLYEAR'S, 322 S. Main st.

WANTED — GOOD PRICES PAID FOR ladies' and children's garments, slightly worn, or put aside; also bric-a-brac; interview strictly private. Address P, box 195, TIMES OFFICE. 24

WANTED—TO BUY A DIAMOND, OR will loan on same. Address Y, box 195, TIMES OFFICE. 24

WANTED—TO PURCHASE CORPORATION charter and paper for a gold mining company. WARDEN, 117 S. Broadway. 24

WANTED — CASH PAID FOR FEATHER beds. 1102 E. 7th st. Main 1394; Home 8041.

WANTED — SECOND-HAND FURNITURE, we pay honest cash prices. TEL. 1604.

WANTED—SMALL SAFE; MUST BE FIREproof. 602 GRANT BLDG. 24

WANTED—TO BUY FOR CASH, HIGHEST price paid for furniture, grocery or merchandise stores, etc. RHOADES & REED, 730 S. Spring st.

WANTED — TO PURCHASE DESKS AND good second-hand furniture for cash. 435½ S. BROADWAY. Home 1394, Sunset Main 2444.

WANTED — SECOND-HAND CLOTHING, shoes, trunks, etc.; will pay highest prices. Phone 7790. RED 8041. 29

## WANTED—
### To Purchase, Miscellaneous.

WANTED—WE WANT TO BUY RAGS FOR paper making purposes and have opened an agency at 151 Garey st. for that purpose; we will pay the highest market price for all rags delivered there, spot cash. LOS ANGELES PAPER MFG. CO. 27

WANTED — TELEPHONE YOUR "WANT" ads. to The Times. Special clerks are constantly in waiting at the other end of your 'phone to take your ad. Ring up any time of day or night. Sunset PRESS ONE; Home, "THE TIMES."

## TO LET—
### Furnished Rooms.

TO LET—HOTEL CECIL, 1ST AND OLIVE sts., new and splendidly furnished rooms, hot and cold water in every room, all modern conveniences, close in; summer rates. 31

TO LET—HOTEL VALDEMAR, SIXTH AND Hope sts.; elegantly furnished rooms, with hot and cold water, sun parlor and roof garden; summer rates. MAIN 3538. HOME 3256.

TO LET — $1 PER WEEK, SMALL ROOM; telephone, electricity, 7 minutes' walk center city; other rooms prices cut 1-3; with table board if desired. 614½ S. HOPE. 21

TO LET—HOTEL SPOKANE, NEW BUILDing, elegantly furnished, hot and cold water in every room: free bath; $2 to $4 per week. 245½ E. FIFTH.

TO LET—THE NIAGARA, FURNISHED rooms, summer rates, single or for light housekeeping; $1.50 and up. 827½ S. SPRING ST. 25

TO LET—ONE FURNISHED FRONT ROOM for lady or gentleman, $6 per month; and two unfurnished pleasant rooms, $5 per month. 519 E. 23D ST., private family. 24

TO LET—2 NICELY FURNISHED ROOMS for light housekeeping; gas, bath and phone, $10. Home 22464. 706 W. 18TH ST. 24

TO LET — WILL GIVE LARGE AND pleasant unfurnished room in exchange for sewing; must have references. HOME 21461.

TO LET — NICE OUTSIDE SUNNY ROOM furnished for housekeeping. 536 S. FLOWER from $1.50 per week up.

TO LET—HOTEL OHIO, 217 N. BROADWAY, opp. Courthouse; new fireproof brick building; a delightfully cool house to stop these summer days; 100 elegantly furnished rooms; private and public baths; 'phone in every room free; elevator and roof garden; quiet, respectable, 50c to $1.50 daily; special weekly rates.

TO LET—HOTEL LEONIDE.
Opened July 1. New building, just completed and elegantly furnished. Equipped for steam heat, hot and cold water, bell service, private baths, etc.; all large, light and well ventilated rooms; no trouble to show; call. Rates reasonable. 512 S. MAIN. 24

TO LET — AT THE KNICKERBOCKER, 2-room suites, elegantly furnished, consisting of living-room, dining-room and kitchen, completely furnished with silverware, table linen, etc., parlors public, baths, the best kept house in the city, summer rates. 821 S. HOPE. 29

TO LET—FURNISHED OR UNFURNISHED, a lady living alone has 2 extra large, sunny front rooms, suitable for two gentlemen or a couple; no objection to children; cheap rent. 1125 W. SEVENTH ST. 23

TO LET — THE ALTONA, ELEGANTLY furnished, 1, 2, 3 and 4-room apartments with baths, new building, rents, lower than usual; all new and modern; get our prices. S.W. corner 8TH and FIGUEROA. 23

TO LET—NEWLY FURNISHED ROOMS, suite or single, housekeeping and transients. Phone Main 6975. SUNNYSIDE HOTEL. Open under new management. 339 N. Broadway. Mrs. Van Vooth. 23

TO LET—LOW SUMMER RATES FOR 3-room flats, furnished complete; new, elegant; gas range, bath, 'phone, hot water, close in. 234 S. FIGUEROA ST. Also 294 N. Fremont. 1

TO LET—3 UNFURNISHED HOUSEKEEPing rooms, sunny and pleasant, private entrance. 854 S. FIGUEROA. Phone 6347. 24

TO LET — FURNISHED HOUSEKEEPING room, including cooking gas, $4.50 month; adults. 548 E. PICO. 25

TO LET—HOUSEKEEPING ROOMS, FURnished, near postoffice; absolute cleanliness. 602½ S. FIGUEROA. 27

TO LET—2 FURNISHED FRONT HOUSEkeeping rooms, $10.50 per month; two, $8; 3 unfurnished, $10; 2 at $7. 123 S. FIGUEROA. 24

TO LET—FURNISHED, 2-ROOM SUITE, modern, large, housekeeping; every convenience; gas range; very cheap. 924 CROCKER. 24

TO LET—FURNISHED ROOMS, CENTER of town, $1.50 week and up; 25c and 50c per night. 311 W. THIRD ST. 24

TO LET — NEWLY FURNISHED HOUSEkeeping rooms; single room, $6 and up; hot bath. Telephone 8307. 905 S. MAIN. 27

TO LET—LARGE FRONT ROOM, FURnished or unfurnished. 132 W. 21ST ST. Phone 21253. 24

TO LET—FURNISHED, FIVE BEAUTIFULly furnished rooms to small quiet family; no children; modern. 738½ CROCKER ST. 24

TO LET—FURNISHED ROOMS, SINGLE OR en suite, with or without housekeeping privileges. 1201 OLIVE STREET. 23

TO LET—NICELY FURNISHED SUNNY room with alcove in modern private home. 308 S. GRAND. Phone 7627. 24

TO LET—2 FURNISHED HOUSEKEEPING rooms in elegant flat; rent cheap. Apply 521 S. FLOWER.

TO LET—FURNISHED ROOMS, MODERN and clean; housekeeping if desired. 1311 S. LOS ANGELES. 25

TO LET—FURNISHED ROOMS FOR LIGHT housekeeping; gas, bath and phone, $10. Home 22464. 706 W. 18TH. 24

TO LET—FURNISHED ROOM IN COTtage for ladies; light housekeeping. 558 S. HOPE. 24

TO LET—3 PLEASANT FURNISHED CONnecting housekeeping rooms. 1306 MAPLE AVE. 24

TO LET—FURNISHED HOUSEKEEPING rooms, walking distance; large yard. 409 E. 12TH ST. 24

TO LET—TWO OR THREE UNFURNISHed rooms for colored people. 905 HEMLOCK ST. 24

TO LET—TWO FURNISHED ROOMS FOR housekeeping, screen porch and bath. 412 TEMPLE ST.

TO LET—FURNISHED ROOMS FOR HOUSEkeeping, two for $5; one for $6 per month. 1510 TEMPLE ST. 22

TO LET — 3 FURNISHED ROOMS FOR housekeeping, $15 a month. 1522 W. 17TH. 29

TO LET—FURNISHED, 3-ROOM HOUSEkeeping apartments, new and modern. 434 S. FLOWER. 25

TO LET — HOTEL MUNN, FIFTH AND Olive Summer rates now on; everything new and modern.

TO LET—PLEASANT ROOM FOR GENTLEmen or ladies; phone, bath. 947 S. FLOWER. 24

TO LET—$2 A WEEK, ELEGANTLY FURnished rooms, close in. 218 N. FREMONT AVE. 31

TO LET—FURNISHED ROOMS FOR HOUSEkeeping; also 2 single rooms. 949 S. HILL. 24

TO LET—ONE FRONT FURNISHED ROOM, private family. Inquire 1426 MAPLE AVE. 24

TO LET—ROOMS, FURNISHED OR UNFURnished; light housekeeping. 750 WALL. 24

TO LET—2 NICELY FURNISHED ROOMS for housekeeping. 862 CROCKER ST. 24

TO LET—3 ROOMS, UNFURNISHED, $6.25 per month. 150 MOUNTAIN VIEW AVE. 24

TO LET — FURNISHED ROOMS, QUIET, private, reasonable. 240 S. GRAND. 29

TO LET—NICE OUTSIDE ROOMS, $1.50 AND $2. 526½ S. SPRING. 23

TO LET—FURNISHED ROOM, GAS STOVE, $6; walking distance. 511 W. 9TH. 25

TO LET — IN BEAUTIFUL HOME, LARGE room; lovely grounds. 871 S. FIGUEROA. 25

## TO LET—
### Unfurnished Rooms.

TO LET—4 UNFURNISHED ROOMS, 1619 MAPLE AVE. 24

TO LET—4 ROOMS FOR HOUSEKEEPING, lower floor, newly papered, $12, with water. 804 SAN JULIAN ST. 29

TO LET—CLEAN, SUNNY UNFURNISHED rooms. 225 S. GRAND AVE. 24

## TO LET—
### Flats.

TO LET—MODERN 4 AND 5 ROOM SUNNY flats. Beautiful for room renting. Rent $14 and $16. Apply at 219 E. 12TH ST. No children. 27

TO LET—THE PEER APARTMENTS, WITH private bath, furnished for housekeeping; new and modern 922 W. 6TH ST. 24

TO LET—5 ROOMS, NEW, AT 1118½ SAN Pedro st.; rent $25. W. H. OBEAR, 401 O. T. Johnson Bldg., 356 S. Broadway.

TO LET—UNFURNISHED, $22, 7-ROOM south upper flat, Westlake district. 407 BIXEL ST. Red 3911. 24

TO LET — CLOSE IN, UNFURNISHED, 3-room flats; adults. 701 COURT ST., corner Hope. 24

TO LET—TWO-ROOM FLAT, COMPLETE. 1622 S. MAIN. $6 month. 21

TO LET—5-ROOM FLAT. 642 MAPLE AVENUE. 24

TO LET—5-ROOM FLAT, BATH, AND ALL conveniences. 1014 FIGUEROA ST. 24

TO LET—MODERN THREE-ROOM FLAT. Apply 1040 BLAINE STREET. $12. 24

TO LET—MODERN FOUR-ROOM FLAT, 748 WALL ST., reasonable. 30

TO LET—5-ROOM FLAT, GAS AND ALL modern conveniences. 735 E. 10TH ST. 24

TO LET—1611½ SANTEE ST., 5 ROOMS, modern, $20. Owner on premises.

## TO LET—
### Flats.

TO LET—
MODERN FLATS—WATER FREE.
$20—3 rooms, 1020 W. Colton.
$20—3 rooms, 294 N. Fremont.
$20—3 rooms, 272 N. Fremont.
$22—3 rooms, 234 S. Figueroa.
$24—3 rooms, 234 S. Figueroa, furnished.
$24—3 rooms, 294 N. Fremont, furnished.
$16—5 rooms, 1013 Diamond st.
$16—5 rooms, 1018 W. First.
$18—4 rooms, 910 W. First.
$18—4 rooms, 218 N. Fremont, furnished.
T. WIESENDANGER, 221 Laughlin Bldg. 31

TO LET—NEW STRICTLY MODERN 5-room flat, handsomely decorated, sunny; no dust. 403 LAKE STREET, near Sixth and Westlake Park. Owner same building. 26

TO LET—ONE 4-ROOM FLAT ON SAN PEdro and 25th; rent $12. Phone Main 6657 or call 114 W. 14TH ST. 24

TO LET — FOR $20 MONTHLY YOU CAN rent new, nice apartment, 3 rooms, housekeeping, gas range, bath, in elegant new building. 712 CERES AVE. Also 1020 Colton st., 150 N. Beaudry, and 294 N. Fremont. 31

## TO LET—
### Furnished Flats.

TO LET—LOW SUMMER RATES FOR 3-room flats, furnished complete; new, elegant; gas range, bath, 'phone, hot water, close in. 234 S. FIGUEROA ST. Also 294 N. Fremont. 1

TO LET—FURNISHED, COSY FOUR-ROOM flat with bath, no children; references required; only refined people need apply. 737½ LAKE. 27

TO LET — AN ELEGANT NEW 5-ROOM furnished flat. 1212 W. 9TH. 26

TO LET—FURNISHED FLAT, 4 ROOMS, 641 S. FLOWER ST.

## TO LET—
### Apartments—Furnished.

TO LET—
WHAT'S THE USE
of perspiring in lower portions of town or trotting to the beaches when you can live at a first-class
APARTMENT HOUSE
within four minutes' walk of heart of city, where you always have the breeze? 625 W. Fourth. MRS. Z. B. GIBSON, proprietor. Ex. 1010.

TO LET—AT THE KENWOOD, 942 SANTEE st., 2-room housekeeping suites, completely and elegantly furnished; building new; furniture new; best modern devices, rendering housework easy, gas, electricity, hot water free; location desirable; private baths if desired; the most for the money in the city; investigate. 23

TO LET—
THE RANGELEY.
Furnished apartments, kitchen, bath and toilet with each suit. Patent housekeeping fixtures. Call and see them. 723 WEST 3RD STREET.

TO LET—SUMMER RATES AT "THE SANta Barbara," 423 S. Hope st., handsome three-room housekeeping apartments, large airy kitchens; also single rooms, beautiful location. Telephone in every apartment; five minutes walk from Broadway and Fourth. 24

TO LET — ELEGANTLY FURNISHED housekeeping suites at "THE LYONS," 923 S. Hope st. Some beautiful front suites at low rates. 29

TO LET—AT THE KNICKERBOCKER, suite of three rooms completely and elegantly furnished; private and public baths; summer rates. 821 S. HOPE. 25

TO LET — PLEASANT HOUSEKEEPING apartments at the CLIFTON, 651 Ruth ave.; everything new and modern; rates $10 upward; also single rooms. 24

THE PEER APARTMENTS, 2 AND 3 ROOM suites with private bath for housekeeping. New and modern. 922 W. SIXTH. Phone 6947. 25

TO LET—THE ROWAN, THE NEWEST and coolest housekeeping suites in the city, summer rates. 125 S. BUNKER HILL AVE. 29

TO LET — PARODIA APARTMENTS, 944 W. SIXTH ST., new and modern; private bath with each apartment; both 'phones.

TO LET—HOUSEKEEPING ROOMS, GAS range, sink, pantry and bath. 314½ E. 9TH. 24

## TO LET—
### Rooms and Board.

TO LET—SOUTHERN FAMILY HOTEL. Newly furnished rooms, good home cooking, all conveniences; summer rates. Home phone 1038, Sunset Black 2981. 603 WESTLAKE AVE. 24

TO LET — FRONT ROOM FOR 2 WITH breakfast and dinner; private home, modern, fine location. 1306 WESTLAKE AVE.

TO LET — BEAUTIFUL ROOMS, FIRST-class board, large grounds; most healthful location; summer rates; Garvanza Villa; cars on S. Main st. for Garvanza or Pasadena via Garvanza direct. 29

TO LET—NICELY FURNISHED, WELL-ventilated sunny rooms, with excellent table board, reasonable rates. 305 S. BUNKER HILL AVE. 29

TO LET—IN BEAUTIFUL NEW PRIVATE residence, Westmoreland; every convenience; large sunny rooms, fine grounds, home cooking; near car. PHONE 22825 and WEST 1247.

TO LET — NICELY FURNISHED ROOM with board in private family; suitable for 2 gentlemen, close in. 727 CROCKER ST.

TO LET—HANDSOME ROOM WITH EXcellent board for two ladies or two gentlemen in private family. W. Adams st. TEL. WEST 736. 25

TO LET—SUMMER RATES AT THE MARION, 935 S. HILL, NEW HOUSE AND FURNISHINGS; HOME TABLE.

TO LET—ROOMS AND BOARD; ELEGANT rooms, home cooking. Westlake district. Call 1022 BONNIE BRAE. 25

TO LET—CHATEAU FRONTENAC, 722-724 S. Flower. Choice location, between Seventh and Eighth st. car lines; new fire-proof building of pressed brick; newly furnished; steam heat, hot and cold water; American or European plan; 60 rooms, single or en suite, with private bath if desired; short walk from postoffice and center of city; close to churches and places of amusements; elegant, homelike, comfortable. 9

WANTED—ELDERLY PERSON TO BOARD, $16 month; good room, good board. PHONE SOUTH 228. 24

TO LET—ROOM AND BOARD FOR GENtlemen. 1226 S. OLIVE. 24

## TO LET—
### Houses.

TO LET—THREE 5-ROOM COTTAGES, 1206, 1208, 1214 S. Union ave., electric light, gas, porcelain bath and cellar, $33 month; water paid. Inquire owner 2603 ELLENDALE PLACE. Sunset Tel. West 1971. 25

TO LET — 7-ROOM STRICTLY FIRST-class modern corner residence, $40, water, $1.40, 1732 S. Burlington, corner 18th. Key with JANTZEN, 512 S. Broadway. Home phone 7085. 24

TO LET—NEW, MODERN, 7-ROOM HOUSE AND LOT ON W. 22D ST. FOR ONLY $25 PER MONTH. FOR KEY APPLY A. T. JERGINS & CO., SUITE 400, HERMAN W. HELLMAN BLDG. 24

TO LET—UPPER FLOOR, 4 ROOMS, BATH, heater, four closets; also two-room cottage in rear; finished in weathered oak and burlap; stationary washstand, 2 closets; never been occupied. 1427 SANTEE ST. 24

TO LET—5-ROOM FURNISHED COTTAGE, bath gas, instantaneous heater, nice yard, fruit, chicken corral; $30 per month. 1005 E. 22ND. Phone South 1776.

TO LET—A NEW MODERN 5-ROOM COTtage, near Vermont ave., Colegrove car; $10 per month with water. HENRY JOHNSON, 217 S. Main. 24

TO LET—
Six-room modern house.
Rent reasonable to steady tenant.
28 Apply to 139 W. 28TH ST.

TO LET — 6-ROOM HOUSE, 120 WITMER st., fruits, berries and flowers. Second and Spring, Westlake cars. 24

TO LET—8-ROOM MODERN HOUSE, UNIversity district. ORR, 221 Johnson Bldg.

TO LET—4 ROOM COTTAGE, COMPLETELY furnished, 1413 VALENCIA ST. Key at 1421 or call Monday. No children. 24

TO LET—EIGHT-ROOM MODERN HOUSE at 2412 W. Ninth. For particulars call at 748 S. SPRING. Tel. 9312. CAPITO CARRIAGE CO.

TO LET—5 AND 7-ROOM COTTAGES, UNfurnished, close in; cheap rent to good tenants. R. D. LIST, 312 Tajo Bldg. 'Phone 7663. 31

TO LET—FURNISHED, 6-ROOM COTTAGE, $15; 6 minutes' walk from Spring st. 822 CALIFORNIA ST. Inquire 457 S. Spring. 24

TO LET—5-ROOM FURNISHED HOUSE, $25; 2 bedrooms, bath, gas, porch, lawn, fine neighborhood; close in. 511 W. 11TH ST. 26

TO LET—8-ROOM COTTAGE, 614 SAN JUlian st. See A. N. GORDON, 539 S. Hope st. 24

TO LET—5-ROOM COTTAGE, 1121 SAN JULIAN ST. Inquire 1146 Wall st. 24

TO LET — 5-ROOM COTTAGE, CLOSE IN, gas and electric. 331 OMAR AVE. 24

TO LET—5-ROOM COTTAGE. 241 N. BUNKER HILL. 24

TO LET—HOUSE 7 ROOMS. 1036 S. HILL ST. 24

TO LET—COTTAGE, 6 ROOMS. 1728 S. LOS Angeles. Inquire 1036 S. HILL ST. 24

TO LET—8-ROOM HOUSE WITH BARN, $12 month. 1517 WINFIELD. Key at 1519. 25

TO LET—FIVE-ROOM GOOD HOUSE. 554 GLADYS AVE. Key at 552 24

## TO LET—
### Houses.

TO LET—
HOUSES, HOUSES,
FLATS, FLATS,
COTTAGES, COTTAGES.
We have at all times, a large list of houses, flats and cottages, both furnished and unfurnished, if you are looking for a house to locate we would be glad to furnish you with addresses of houses such as you want. Kindly call at our office.
R. A. BURTON REALTY CO.,
[illegible] Laughlin Bldg.
Phones—Home 7667. Main [illegible]

TO LET—HOUSES, FLATS, APARTMENTS, FURNISHED AND UNFURNISHED. COME DIRECT TO A RENTAL BUREAU. GET LOCATED WITH LEAST TROUBLE AND SEE CHOICE LIST OF HOUSES ALSO [illegible] LISTS AND INFORMATION [illegible]. WRIGHT & CALLENDER, MANAGERS OF RENTAL [illegible], 323 SOUTH HILL ST. (WRIGHT & CALLENDER [illegible])

TO LET — COSY CORNER [illegible] "Queen Anne" style; [illegible] "pressed brick" mantel; "chain" [illegible] ished floors; interior finish [illegible] the window seat, china closet, [illegible] shaft and boiler all "built in" [illegible] borhood; rent to adults only [illegible] free and lawn attended. The [illegible] (Traction) car will land you at [illegible] minutes. 1600 E. FOURTH ST.

TO LET—3-ROOM HOUSE, [illegible] Pico car line, 1229 Irola, [illegible] also two other houses [illegible] rooms on Pico. Call at [illegible] 22846.

TO LET — 7-ROOM STRICTLY [illegible] class modern corner residence, [illegible] $1.40, 1732 S. Burlington, corner 18th. [illegible] JANITZEN, 512 S. Broadway. [illegible] 7085.

## TO LET—
### Furnished Houses.

TO LET — COMFORTABLY FURNISHED house in delightful residence section [illegible] lake ave., and Winfield, [illegible] bath, instantaneous heater, gas [illegible] beautiful trees, lawn and flowers [illegible] including water, possession [illegible] nice family for not less than [illegible] quire 1800 WINFIELD ST. [illegible]

TO LET—FURNISHED OR UNFURNISHED 8-room house, bath, [illegible] and flowers, barn if desired, [illegible] Will lease. Key at 1111 [illegible] BOSBYSHELL, 332 S. Los Angeles [illegible] 142.

TO LET—EAST HOLLYWOOD [illegible] California house, furnished or [illegible] on large lot, with home of owner [illegible] only; half block from car line; [illegible] free; Hollywood car to [illegible] house north. HOME 5910.

TO LET—FURNISHED COTTAGE, [illegible] rooms, with good yard, [illegible] Located southwest on two car lines, [illegible] venient schools, churches and [illegible] to Owner, M. A. BRONSON, [illegible] man Bldg. Either phone [illegible]

FOR RENT—ARTISTIC FURNISHED BUNGALOW and Barn to the right party [illegible] $1500 monthly. Location northeast [illegible] cars. No invalids or half-grown [illegible] wanted. Address Box [illegible] Pasadena.

TO LET—ARTISTIC FURNISHED [illegible] low and barn to the right party [illegible] monthly. Location northeast, [illegible] cars. No invalids or half-grown [illegible] wanted. Address Box [illegible] Pasadena.

TO LET—FURNISHED, WESTLAKE [illegible] trict, beautiful home, eight rooms [illegible] nished, piano; everything [illegible] ance of fruit and flowers, [illegible] Call 2322 W. NINTH. [illegible]

TO LET — COMPLETELY FURNISHED [illegible] room house, modern, [illegible] walking distance; will lease for [illegible] longer; possession at once. [illegible] ST.

TO LET—AT 2118 ESTRELLA [illegible] nished house of 7 rooms, [illegible] near Chester Place, University [illegible] $30. HOME 21648.

TO LET—5-ROOM FURNISHED [illegible] high and sightly; 10 minutes [illegible] Salt Lake depot. TAYLOR, [illegible]

TO LET—4-ROOM FURNISHED [illegible] N. HILL ST. Rent reasonable [illegible]

## TO LET—
### Stores, Offices, Lodgings.

WANTED—TO RENT STORE [illegible] in suitable for art goods [illegible] Address O. L. M'LAIN, [illegible]

TO LET—2 SPLENDID LARGE [illegible] way front offices, in the best [illegible] elevator and janitor service [illegible] new Benich Building, 517 S. [illegible]

TO LET — STORE AND [illegible] storage room in rear, [illegible] house or automobile garage, [illegible] la. 343 E. FIRST.

TO LET—27½x150, NEW [illegible] Pedro st., with large lot [illegible] W. H. OBEAR, 401-402 O. T. [illegible] 356 S. Broadway.

TO LET — CHAMBER [illegible] building, choice rooms, [illegible] vated; terms moderate. [illegible] 634 Hellman Bldg.

TO LET—OFFICE SPACE [illegible] telephone, typewriter, [illegible] good light, central, convenient [illegible] and Broadway.

TO LET—OFFICE SPACE, [illegible] and stenographer; large [illegible] Apply Home phone [illegible]

TO LET—NEW OUTSIDE OFFICE [illegible] $7.50; large room on Broadway [illegible] N. BROADWAY.

TO LET — DESKROOM, [illegible] HARDWOOD FLOOR CO. [illegible] Place

TO LET—SHOP IN REAR [illegible] ST., with or without power.

TO LET—DESKROOM IN A [illegible] office. Call at 409 JOHNSON BLDG.

TO LET—STORE IN NEW BLOCK [illegible] Pico st., cheap rent. Apply [illegible]

TO LET — ROOMING-HOUSE [illegible] location; 75 rooms. 345 S. [illegible]

TO LET — SMALL STORE, [illegible] restaurant; fine chance. [illegible]

TO LET—STORE OR WORKSHOP [illegible] yard. 2130 S. MAIN. [illegible]

TO LET—NICE LARGE OFFICE [illegible] 206½ S. Broadway. E. A. MILLER [illegible]

## TO LET—
### Beach Property.

TO LET—CHEAP, AT LONG BEACH [illegible] Alamitos, 5-room house, barn and [illegible] of ground; $18 per month. Apply [illegible] 13TH, Los Angeles.

TO LET — COTTAGE AT AVALON, [illegible] nished, accommodations for [illegible] locality. Apply 353 WILCOX BLK. [illegible]

TO LET—A FINE BUSINESS CORNER [illegible] SAN PEDRO AT A BARGAIN; [illegible] 110 FEET, BEING CORNER OF [illegible] AND PALOS VERDES; PARTLY IM[illegible]ED; PRICE $8500; TERMS CAN BE [illegible] SEE OWNER.
A. T. JERGINS [illegible]
400 H. W. HELLMAN [illegible]
TEL. 1841.

TO LET—AND THE BEST BUY IN [illegible] PEDRO BUSINESS PROPERTY, [illegible] FEET ON SIXTH ST. NEAR BEACON [illegible] ONLY $17,500. SEE OWNER, A. T. JERGINS [illegible] 400 H. W. HELLMAN BLDG.

## TO LET—
### Miscellaneous.

TO LET — LARGE, WELL-FURNISHED hall, suitable for lodges, socials, [illegible] etc., including well-furnished [illegible] billiard and pool tables and [illegible] Pico and Flower. Inquire [illegible] 105 W. FIRST. Reasonable rent.

TO LET — FOR TERM OF YEARS [illegible] in, 50x150-ft. lot, suitable for [illegible] garage, manufacturing, wholesale [illegible] laundry. Address V, box [illegible] TIMES [illegible]

TO LET — LARGE BARN. [illegible] JOHNSON, 109 S. Broadway.

## FOR SALE—
### Houses.

FOR SALE—$2500, MODERN [illegible] galow, Euclid ave. Terms; [illegible] corner Euclid and Stephenson ave. [illegible] 490.

FOR SALE—OR EXCHANGE, BY [illegible] in fine 8-room house near Westlake [illegible] OWNER, 1652 Orange st.

FOR SALE—$25 DOWN, [illegible] new five-room cottage, $1800. [illegible] & CALDWELL, 117 S. Broadway.

FOR SALE—5-ROOM COTTAGE, [illegible] pleted; easy payments, same as [illegible] OWNER, 458 S. Spring st.

FOR SALE—WESTLAKE PARK [illegible] $2850; modern cottage, partly furnished [illegible] S. BONNIE BRAE ST.

FOR SALE — REAL ESTATE [illegible] notice. I have sold my house [illegible] Avenue 26. S. BERRY.

FOR SALE—5-ROOM MODERN [illegible] lots 50x250, snap, terms, [illegible] Broadway.

FOR SALE—2-ROOM CALIFORNIA [illegible] Cheap. Inquire 1978 E. 6TH ST.

FOR SALE — NEW 6-ROOM [illegible] W. 37TH. Key over window.

# Classified Liners.

## FOR SALE— Houses.

...NEW HOUSE— SOUTHWEST. TYLER & CO., OWNERS. 206 LAUGHLIN BLDG.

...PARK GROVE AVE., LOT 50x121, ... STREETS; ½ BLOCK TO ST. ... PARK. MODERN 8-ROOM HOUSE; ... ACCEPT COTTAGE OR LOTS UP TO ... BALANCE LONG TIME.

...ADAMS ST., LOT 45x132 TO ALLEY. MODERN 6-ROOM COTTAGE. OAK ... LAUNDRY TUB, ETC., $4250.

...HARVARD BOULEVARD, S.W. CORNER OF 20TH ST. MODERN 7-ROOM 2-... HOUSE. PRICE $6000.

...HARVARD BOULEVARD. MODERN ... STORY 8-ROOM HOUSES. OAK ... FINE FIXTURES, ETC. PRICE ...

...W. 23D ST., MODERN 6-ROOM COTTAGE. OAK FLOORS, FIXTURES, ETC. ... LOCATION, 2 BLOCKS TO ST. ... PARK; GAS AND SEWER ON ...

...BUDLONG AVE., CORNER OF 37TH ... MODERN 5-ROOM COTTAGE, LIVING ... FT. LONG OAK FLOORS, ETC.; ...

...BUDLONG AVE. MODERN 6-ROOM ... OAK FLOORS, FINE FIXTURES ... STREET, ETC.; PRICE $5200.

...ACCEPT GOOD LOT ON ANY OF ... HOUSES AS FIRST PAYMENT.
TYLER & CO., OWNERS.

...HIGH-CLASS RESIDENCE. S. E. CORNER ... ST. AND RAYMOND AVE. ... BLOCK FROM W. ADAMS ST.
$17,000. $17,000.
...house has just been completed; 11 rooms and unusually large ... halls; both panelled and beamed ... granite mantel in lower hall; ... wainscoted and beamed; library ... very attractive; house has ... in "Rathskeller" with large ... hardwood floors; large cement ... cobble pillars; this artistic ... on a large corner lot with beautiful ... and is one of the most ... residences in the city.
...will accept smaller residence or large ... residence section of city as part ...
...on premises daily.
JONES & RYDER LAND CO., Exclusive Agents, Ground floor. 218 W. Third ST.

...HOBART BLVD. ...-room bungalow, Flemish oak finish ... floors, built in buffet, tinted ... ceilings, brick mantel, large ... lot 50x135 to alley; large attic ... Price $3250. Terms.
...VICTOR HALL TRACT. ...-room house, 8 months old, corner ... to alley; large rooms, built-in ... walls; polished floors, brick ... for furnace. Owner going to ... sell for only $4300.
...ANGELUS VISTA TRACT. ... bungalow in the most select ... sightly location, fine view, close ... front, lot 50x150. This bungalow ... worth inspecting.
...HARVARD SCHOOL. ... house, never occupied, oak ... convenience; splendid location; ... lot southwest as part payment. ... worth investigating. ...TRUST CO., 129 South Broadway ... Ex. 666. Main 666. 24

...HANDSOME HOME. ... cottage, 1607 Winfield ... Union ave.; a beautifully appointed cottage, ... modern conveniences; lot ... to Pico-st. car line ... block from the W. 11th ... now being constructed.
...& McCANN, ... Bldg. Home phone 1812. ... L. A. Realty Board. 30

...1725 S. HOOVER, THE ... 18TH AND HOOVER. ... and cement cellar, built ... newly painted and refinished; ... a home and investment; will ... to pay better than 8 per cent. ... cottage or flats on the 18th-st. ... additional investment will pay ... per cent. per month. 6 car lines ... Look it over, size it all up, ... will make liberal terms for ... LOOK AT 1725 SOUTH ... the best bargain in the south... 230 Bradbury Bldg. Home 26

...1823 Lenox ave. ... 1674 Roosevelt ave. ... 424 E. 21st st. ... cottage, 1710 Normandie. ... cottage, 342½ st., ½ block west ... six-room cottage, 2 lots, 41st. ... cottage, 38th, near Figueroa st. ...DANGER, 221 Laughlin Bldg.

...COTTAGE, 3600 DOWNEY ... front porch, living-room extending entire front of house, with beam ... fireplace and built-in book shelves; ... room with handsome sideboard; ... complete, 2 large bedrooms and ... modern plumbing; corner lot, ... is one of the most desirable lo... the east side. Other houses for ... same neighborhood. WESTON ... 511 Braly Bldg.

...ELEGANT HOME OF 10 ROOMS, ... cement cellar, Phillips furnace ... with every room, three balconies ... front; lot 50x150 to alley; screen ... toilets, bath, clothes chute, cooling ... closets, pantry, buffet, mantel, ... maple floors, elegant chandeliers ... completely furnished; would ... furniture; would exchange for lots, ... Heights or Garvanza. OWNER, ... Home phone 41326. 25

...MUST SELL AT ONCE; MAKE ... offer. A perfect dream of a new, very ... 2-story home, built-in seats ... corners, pressed-brick mantel, elegant ... cozy den, with bookcase, very ... and dining-room, sewer and ... balconies, elegant large walnut ... whole yard; would cost $3300 ... no reasonable offer refused. ... be found 340 E. 29TH. Call today.

...per month will build you a modern ... cottage, front and screen porches, ... pantry, china closet, two clothes ... with beveled glass mirror; ... bath, sink and toilet, plastered and ... brick foundation, painting guar... INVESTMENT & TRUST ... Hill st. (Paid up capital and sur...)

... EASY PAY. ... new, modern. ... modern; beauty. ... better see it. ... bon ton. ... DAVIDSON & SON, 204-6 Wilcox Bldg. L.A.R.B. 24

...A HANDSOME NEW STRICTLY MODERN 7-ROOM HOUSE AND LOT ... 22ND ST. IN CHOICE NEIGHBO... FOR ONLY $3300. THIS PROPERTY ... PERFECT GEM OF A HOUSE AND ... BARGAIN AT THE PRICE. ... JERGINS & CO., SUITE 400 H. W. HELLMAN BLDG. TEL. 1841. 24

... 1½-story, artistic; in growing ... easy rental terms. THE Mc... CO., office 203 N. Broadway, or go ... 33rd and Main, Maple ave. ... 25th and Figueroa, Redondo-Gardena ... ave.; or phones Home 5737, ... Red 1302, South 787. 31

...THIS FINEST 8-ROOM BUNGALOW ... the price in West Adams section ... terms. L. L. BOWEN, 502-3 Fay ... 29

...12-ROOM HOUSE, GOOD CONDITION ... modern improvements to be removed ... location, 209 S. BUNKER HILL. ... 327 Douglas. Home 1586. 25

...OR EXCHANGE, HOME, 100x... elevation, $2300; $2200 equity. ... also home, 744 Walnut, Riv... part cash. NICOLL, 529 S. Breed.

...6-ROOM MODERN COTTAGE, ... Daly st., East Los Angeles, price ... cash payment, balance monthly. ...DEXTER, 409 Wilcox Bldg. 24

...WE HAVE A LIMITED NUMBER ... desirable cottages; first-class terms ... payments, same as rent. ... before you buy. L. KLEINMAN, 120 ... st. 24

...6-ROOM BUNGALOW ON 50-... lot in Burke Bros'. Figueroa ... only $850; terms to suit. OWN... Spring. 29

...INSTALLMENTS; 5 ROOM ... 26 North Hill st. Key at 710 N. ... R. W. POINDEXTER, 409 Wil... 24

... 5-ROOM HOUSE AND 2 ... block from car line; large trees; loca... close to the foothills, at Garvanza, ... Angeles city limits; price $2000. ...MYERS & KULLI, agents, 107 South ... 26

## FOR SALE— Houses.

FOR SALE—A MODERN 6-ROOM COTTAGE furnished or unfurnished. A well built house, conveniently arranged and large rooms; lot 50x135. Close in and good location; desirable bath as residence and investment. See owner 1641 WINFIELD ST., Home 5234.

FOR SALE—$300 CASH, BALANCE $25 monthly, a beautiful new 7-room 1½-story house in the most attractive block on E. 21st st.; porcelain bath and toilet, etc.; china closet, reception hall, electric fixtures, tinted walls, and everything to make a pleasant home; street work paid; all for $2550. LOS ANGELES INVESTMENT AND TRUST CO., 237 S. Hill st.

FOR SALE—GOOD 4-ROOM COTTAGE AND lot 50x200, level ground, nicely arranged for chickens or pigeons; near car, 5c fare; worth $1600, but can be bought for less than $1400, and on small monthly payments provided you can pay a reasonable amount down; location Highland Park. See FITCH, 330 Bradbury Bldg. Home 'Phone 4076. 26

FOR SALE—7 ROOMS, TWO-STORY RESIDENCE, $3000; ½ cash, balance 7 per cent; lot 60 by 178 facing two streets (Pico); also 8-room, two-story on 21st street, $6000; ½ cash, balance 7 per cent.; also 5 rooms, (Pico) $2100; ½ cash, balance 7 per cent. Look these up. N. B. NORFOLK, 2863 W. Pico. West 4893.

FOR SALE—MODERN UP-TO-DATE 7-ROOM house, good cellar, with large lot, 70x300 feet deep, on beautiful Figueroa st.; large lawn and flowers, one of the nicest homes of its size in the city; if you are looking for a snap, call and have us show you this. Owner East and must sell.
NORTON & HAY,
25 218 W. Third st.

FOR SALE—$100 CASH, $15 MONTHLY, INcluding interest.
Nice four-room cottage, north of Westlake Park; bath, toilet and sink; two porches, etc.; nearly new; large level lot.
ONLY $1200.
LOS ANGELES INV. & TRUST CO.

FOR SALE—OWNER GOING EAST WILL greatly sacrifice nearly new 6-room bungalow, every convenience; perfect beauty, fashionable neighborhood, no reasonable offer refused; only $1500 cash required; also sacrifice furniture. Apply 1187 W. 30TH ST., near Hoover. 27

FOR SALE—THE INSIDE FIGURE, TERMS to suit; 6-room cottage, east front facing on 23d st., elegant lot of 50x150; must be seen to be appreciated; adjoining lot held at $2000; buy now and you can have it for $2800; your own terms. 2307 ROMEO ST. E. M. REYNOLDS, 211 Grant Bldg. Phones—Main 4570, or 1939. 24

FOR SALE—A PRETTY HOME ON 726 W. 18th, Furnished or unfurnished; 8 large rooms and reception hall; latest modern improvements, every convenience; hard oak floor down stairs. Pretty tent house in rear. Deep lot. My business calls me to the beach hence I offer my home for sale.

FOR SALE—BETWEEN SANTEE AND MAple ave., close to Main st., Nos. 316-318 E. 11th st., double house of 14 rooms, excellent close-in property; price $6500; would take a lot worth $2500 and mortgage back at 6 per cent., for balance. Apply to LEO J. MAGUIRE & CO., 305-306 Fay Bldg. 26

FOR SALE—6-ROOM COTTAGE ON HOBART Blvd., modern in every respect; hardwood polished floors; elegant fixtures; east front of 50 feet, with 15 foot alley; easy terms, $3500. E. M. REYNOLDS, 211 Grant Bldg. Phones—Main 4570 or 1939. 24

FOR SALE—GO LOOK AT THOSE BEAUtiful 14 lots on the north and south side 22d st., corner of Congress; will build to suit purchasers and sell on easy terms. W. H. OBEAR, 401 O. T. Johnson Bldg., 334 S. Broadway.

FOR SALE — HANDSOMELY APPOINTED residence of 10 rooms in swellest neighborhood on Beacon, near 10th st., barn, $2500, 75x155; worth $15,000; fine improvements. For information call at 1511 W. PICO. 24

FOR SALE—
—A $4300 BARGAIN—
THE BEST BUY IN THE SOUTHWEST ON THE MAIN AVENUE.
C. P. DEYOE, 202 LAUGHLIN BLDG. 23

FOR SALE — $4400; 5 6-ROOM HOUSES near 16th st.; 4 blocks west of Figueroa; this is a bargain and will sell on terms. See owner, F. W. SCHNEIDER, 643 Maple ave. Tel. Home 1177; Sunset Main 1177. 25

FOR SALE—$2400; A CLOSE IN STRICTLY modern 5-room cottage on North Hill st. Large lot, full view. A good investment. Will rent for $30 a month. Investigate. G. W. YOUNGBLOOD, 215 W. 4th st. 26

FOR SALE—$9000; HANDSOMEST MISSION house in city; 7 rooms, east front; modern every particular; easy walking distance; all city conveniences, 455 LUCAS AVE. Phone 2282.

FOR SALE—AT A BARGAIN, 209 W. 44TH st.; new modern 7-room house, price $2250; terms $1000 cash or good lot as part pay and some cash. CALDWELL & CO., 402 Currier Bldg. L.A.R.B.

FOR SALE—$850; BUNGALOW 3 LARGE, plastered rooms, lot 40x140; flowers, trees, two hen-houses; seven minutes' walk to electric, 25 minutes to city. Address T, box 45, TIMES OFFICE.

## FOR SALE— City Lots and Lands.

FOR SALE — 1 LOT NEAR JEFFERSON and Maple ave., 40x125, only $775 cash, worth $1000; 2 lots near Central and 34th st., only $650 each; ½ cash; 1 large fine lot on Central ave., only $1200; worth $1500. 2 lots on Bellevue ave., 50x150 each; only $500; easy terms; high and level; a fine view of the city. LOS ANGELES REALTY CO., 414 Bryson Block. 23

FOR SALE—FINE LARGE LOTS ON THE hills along Sunset blvd. and along Echo Park Road at right prices; terms if desired; good car service. See Elysian Heights and Golden West Heights tracts; new impounding reservoir and park will insure good profit. I. H. PRESTON, 608 Laughlin Bldg.

FOR SALE—
$1400. WESTLAKE SNAP. $1400.
Fine lot on South Westlake ave., very high, beautiful view, west exposure, size 50x125 to alley, cheapest buy in this vicinity. $1400. Apply lot department.
JONES & RYDER LAND CO., 218 West Third st.

FOR SALE—FOR SUBDIVISION, 5 ACRES on 38th st., near Compton ave., and just off Long Beach car line; house, fruit trees and well, from which 100 inches of water is being pumped. The best thing offered inside the city limits. R. W. POINDEXTER, owner, 409 Wilcox Bldg. 24

FOR SALE — 3 NICE RESIDENCE LOTS on Carroll avenue, Angeleno Heights, 50 feet front, 125 to 150 deep, on a corner; $1100 to $1750; half cash, balance time, 7 per cent. M. L. WICKS, Hellman Blk., Second st.

FOR SALE—CHOICE HILL LOTS IN REstricted tracts, close to car lines, prices right; terms if desired; improvements now being made and those in prospect will insure good profits. See Grand View Terrace and Le Moyne Terrace today. I. H. PRESTON, 608 Laughlin Bldg.

FOR SALE
—SNAP—
Some very choice lots very special, $700 lot for $625, near Main st. M. M. DAVIDSON & SON, 204-6 Wilcox Bldg. 24

FOR SALE—2 FINE BUILDING LOTS, $700; 50x150 each; Whitney ave. just off Vermont; price cut from $800; $700 cash will take both. See FITCH, 330 Bradbury Bldg. Home 'Phone 4076. 26

FOR SALE—AND THE BEST BUY IN SAN PEDRO, BUSINESS PROPERTY 50x110 FEET ON SIXTH NEAR BEACON, FOR ONLY $17,500. SEE OWNER, A. T. JERGINS, 400 H. W. HELLMAN BLDG. 24

FOR SALE—N. E. CORNER OF CENTRAL AVE. and SEVENTH ST., Los Angeles, 220 on the former and 250 feet on the latter; price $85,000; also 10 lots on Towne ave., Pomona city, adjoining R.R. track. Address GEORGE K. FRINK, Union Trust Bldg. San Francisco.

FOR SALE—A PARTICULARLY CHOICE lot in West Adams Heights, at a bargain; must be sold. See owner and save commission. Address V, box 163, TIMES OFFICE.

FOR SALE—NEAR ECHO PARK, SUNSET Blvd., two one-acre lots, subdivided; also one lot near Westlake Park, fine for improvement. Owner, 1821 MARYLAND ST.

FOR SALE — VERY DESIRABLE EAST front lot on Bonnie Brae, between 7th and Orange; price $2250. ARNOLD & DODGE, Sole Agents, 229 Laughlin. 25

FOR SALE—2 BEAUTIFUL EAST FRONT lots, $300 each, in Burke Bros'. Figueroa subdivision, one block from street car line. OWNER, 458 S. Spring. 29

FOR SALE — CLOSE IN LOTS; LIBERAL terms to those building homes or houses for rent; large trees. See owner, NILES, Maple ave. and Washington st.

FOR SALE— $1750.
Lot 50x130, N.E. corner of Romeo and Dana st., 1 block south of Adams st.; we offer at above low price for quick sale. WESTON, 511 Braly Bldg.

FOR SALE—5 NICE LOTS IN BOYLE Heights, all for $1000, on easy terms; this is worth looking up. E. A. MILLER, 206½ S. Broadway.

FOR SALE—BUSINESS PROPERTY, 50 1-4 x120 on Third st., between Olive and Grand ave. Look at it; it's fine. Address X, box 97, TIMES OFFICE. 25

FOR SALE—2 LOTS IN BURKE BROS'. Figueroa subdivision, $300 each, $50 under price. OWNER, 458 S. Spring st. 29

FOR SALE—182 FEET FRONTAGE ON New High st., close to postoffice, $350 front foot. W. E. SIMPSON, 409 Wilcox Bldg. 24

FOR SALE—HOUSE AND 4 LOTS, CLOSE in for flats and hotel purpose, $6500. BUCK & CALDWELL, 117 S. Broadway. 24

FOR SALE—4 GOOD LOTS ON HILLSIDE near Ave. 46. Inquire [illegible] MARMION WAY. 24

## FOR SALE— City Lots and Lands.

FOR SALE—LOTS—
FINE LOCATIONS, SOUTHWEST.
$5000—92x141, SOUTHEAST COR. 27TH AND ORCHARD AVE.
$2000—50x140, S.W. COR. THIRD AVE. AND 25TH ST.
$1800—40x135, N.W. COR. 28TH AND WESTERN AVE.
$1500—50x135, S.W. COR. 27TH AND WESTERN AVE.
$1700—50x140, 4TH A[illegible]-FOOT STREET) ½ BLOCK TO ADAMS ST.
$1600—50x140, THIRD AVE., EAST FRONT, ½ BLOCK TO ADAMS.
$1250—50x135, WESTERN AVE., EAST FRONT, BET. 27TH AND 28TH STS.
$900—50x135, S.W. COR. 27TH AND DURANCO STS.
$750—50x125, W. 27TH, WEST OF WESTERN AVE.
$750—50x125, W. 29TH WEST OF WESTERN AVE.
TYLER & CO.,
24 206 LAUGHLIN BLDG.

FOR SALE—
$1500—Lots 50x140, between Wilshire blvd. and 8th st., on Vermont, New Hampshire, Berendo and Catalina.
$1500—Lot on Francis ave., between Hoover and Vermont.
$1800—Buys 60 feet on 7th near Hoover.
$2000—Lot on Virgil near Wilshire blvd.
$2400—Buys lot 60x154 on 7th, east of Vermont.
$2750—Lot on Commonwealth near 6th; a snap.
$3000—Buys 73 foot lot on 7th, between Vermont and Hoover.
We are sole agents for 135 choice lots between Wilshire blvd. and 8th st., fronting on 7th, 8th, Vermont, Virgil, Leeward, Catalina, Berenda and Wilshire blvd.; building restrictions and easy terms.
$1000, $2000, $3000, $5000 to $250,000 to loan on real estate, stock and bonds. Established 1886.
LEE A. M'CONNEL & CO.,
25 145 S. Broadway.

FOR SALE — CLOSE IN, SOUTHWEST, 18 ACRES OF FINE LEVEL LAND, LOCATED BETWEEN MAIN AND FIGUEROA STS. AND BEING THE CORNER OF MEATO AND FLORENCE AVES., THE NEW MEATO AVE. CAR LINE WILL RUN THROUGH THIS LAND WHICH RIGHT OF WAY HAS BEEN GIVEN AND SURVEYED BY THE COMPANY AND WHICH LINE WILL BE BUILT WITHIN 9 MONTHS TIME AND WITH CAR LINE THIS ACREAGE WILL SELL FOR DOUBLE THE PRESENT PRICE OF ONLY $750 PER ACRE. IF YOU WANT IT YOU MUST HURRY.
A. J. JERGINS,
400 H. W. HELLMAN BLDG., TEL. 1841. 24

FOR SALE—
$275.
LARGE LEVEL LOT, 50x136, IN THE SOUTHWEST, ON TWO CAR LINES. IMPROVED WITH 4-FOOT CEMENT WALK. CEMENT CURB AND ALL STREET IMPROVEMENTS PAID FOR. ONLY $275, ON EASY TERMS IF DESIRED.
EMIL FIRTH (OWNER.)
411-417 LAUGHLIN BLDG.
315 SOUTH BROADWAY.

FOR SALE
For large lots containing over 3000 square feet see the
CLELAND HOME TRACT.
$300 for inside lots.
$350 for corner.
Cement sidewalks and pure artesian water piped to all lots.
Near Florence or Long Beach electric line.
MRS. GUSTAV S. SMITH, Sole Agent,
219 H. W. Hellman Bldg.
28 Main 2712.

FOR SALE—
—$250—
LARGE LEVEL LOT, 50x136, IN THE SOUTHWEST. IMPROVED WITH FOUR-FOOT CEMENT WALK, CEMENT CURB AND ALL STREET IMPROVEMENTS PAID FOR; ONLY $250, ON EASY TERMS IF DESIRED.
EMIL FIRTH, OWNER.
411-17 LAUGHLIN BLDG., 315 S. BROADWAY

FOR SALE—
Lot on West Adams, $1850, for a few days, as owner needs money.
Lot 50x178, $300, $50 cash and balance $10 a month.
A few lots left at the beach that will double in 90 days, $400 each; 1-3 cash, balance 6-12 months. If you want snaps, see STEWART & CO., 426-8 Mason Bldg., Fourth and Broadway. 28

FOR SALE—
HIGHLAND PARK TERRACE.
The beautiful hill tract; street work will begin in a few days, and all lots advanced in price $50 to $100 in addition to cost of grading; prices now $500 to $600, being 1-3 less than adjoining property; more than 1-3 of the lots are already sold; building restrictions $1500; terms ¼ cash. CRITES, MYERS & KULLI, 5127 Pasadena ave. or 107 S. Ave. 64. 26

FOR SALE—
—100-FOOT LOT—
THE ONLY RESIDENCE LOT OF THIS FRONTAGE LEFT ON WESTLAKE PARK. IT IS WITHOUT QUESTION THE FINEST RESIDENCE LOT IN THE CITY.
JUST A FEW GOOD SMALLER BUYS LEFT IN THE IMMEDIATE VICINITY OF BEAUTIFUL WESTLAKE.
C. P. DEYOE, 202 LAUGHLIN BLDG.

FOR SALE—LOTS—
$2700—Lot 75x150; Adams st., near 4th ave.
$2200—Lot 60x130, Western ave., near 20th st.
$2200—Lot 50x150, 24th st., near Grand ave.
$1600—Lot 50x150, 25th st., near Arlington.
$1400—Lot 50x150 to alley, Main st., near 39th.
$1450—Lot 50x140, 4th ave., near 21st st.
$825—3 lots, 7th ave., near 25th st.; bargain.
L. M. WINTERS, with G. A. Cortelyou Co.
24 524-5 Bradbury Bldg.

FOR SALE—
ST. JAMES PARK PROPERTY.
10-room house with barn, on lot 150x100 feet to alley; most desirable location in the city; only lot for sale.
See J. C. MERRILL,
215 H. W. Hellman Bldg.
'Phones Main 3004. Home 6061.

## FOR SALE— Business Property.

FOR SALE—
$5500. $5500.
CLOSE-IN LOT WORTH $4000, AND 8-ROOM HOUSE WORTH $2500. BOTH FOR $5500 CASH. NO. 1029 LINCOLN, BLOCK FROM 9TH AND FIGUEROA.

$3750. $3750.
FINE LOT ON WESTLAKE AVE., 100 FEET SOUTH OF 7TH; EAST FRONT; ALLEY, NO BUILDING RESTRICTION. JUST THE PLACE FOR APARTMENTS.
TAYLOR O. TAYLOR, ATTORNEY,
350 WILCOX BLOCK.

FOR SALE—$4750; 40 FEET ON E. THIRD st., close to Alameda; others are asking $200 per foot. Address MRS. JARVIS, Box 225, Station C. City.

FOR SALE—
$16,500—A fine income property on Broadway paying 10 per cent. net; choice buy.
$15,000—California near Broadway, splendid site for flats; large corner lot, 100x120.
$16,000—New 25-room apartment house on California st.; large lot, 60x135, only ¼ improved. MAY REALTY CO., 117 S. Broadway.

FOR SALE—
SNAP.
$12,000—Fine improved corner near 7th and San Pedro.
$10,000—Choice corner on 3 street near tunnel. See our fine list.
M. M. DAVISON & SON. 204-6 Wilcox Bldg. L.A.R.B. 24

FOR SALE—THE WIDENING AND OPENing up of San Pedro street from Fifth to Aliso will now immediately be pushed through, and will make it one of the widest and finest streets in the city. I have a valuable property a little south of Fifth for sale at a very moderate price. G. C. EDWARDS, 230 West First. 23

FOR SALE—ON $1100 PER FRONT FOOT for lot facing on both South Broadway and Main st., average frontage 30 ft., average depth 160 ft. A $40,000 building is going up adjoining this lot. This piece is only $350 per foot on each street. We can deliver this property at the price mentioned; it is far below anything else on South Broadway and is the last chance to obtain anything so reasonable.
LEO J. MAGUIRE & CO.,
25 305-306 Fay Bldg.

FOR SALE—
$10,500; the best close-in corner in the city at the price for an apartment house. This is no idle assertion; come in, let me tell you all about it. L. L. BOWEN,
25 L.A.R.B. 502-3 Fay Bldg.

FOR SALE—IF YOU WISH TO SELL YOUR property, we are quick sellers and if you wish to buy, we have some snaps. See KLEINMAN & CO., 120 E. Second st. Home 3325. Black 1922. 24

WANTED—I HAVE GOOD STOCKS TO trade; what have you. FRANK KIRBY, 114 South Broadway. 24

## FOR SALE— Business Property.

FOR SALE—BY
MINES & FARISH,
315 SOUTH HILL ST.
MAIN STREET SNAP.
LOT 60x150 TO ALLEY.
LOCATED IN THE BUSIEST BLOCK ON MAIN STREET, SOUTH OF PICO STREET. THIS PROPERTY IS IMPROVED WITH THREE STORES; INCOME $1200 PER YEAR. THIS PRICE IS FULLY $2000 UNDER PRESENT VALUES, AND IS ONLY FOR AN IMMEDIATE SALE. LOOK AT THAT BLOCK BETWEEN 17TH AND WASHINGTON AND YOU WILL BE CONVINCED IT IS THE BEST BLOCK BETWEEN PICO AND WASHINGTON. THERE IS A MORTGAGE ON THIS PROPERTY OF $10,000 FOR THREE YEARS. PRICE ONLY $21,500.
MINES & FARISH,
315 SOUTH HILL ST.,
SOLE AGENTS. 27

FOR SALE—BARGAIN! BARGAIN!
BUSINESS PROPERTY, ONLY $3100.
Two-story frame store building, built on one-half of a fine 50x150 foot lot, located on one of the best business blocks of one of the coming business streets of Los Angeles. As an investment it cannot be beaten. The lot alone is nearly worth the money. Terms only ½ cash. Owner wants money in a hurry. The remaining 25 ft. of the lot will be clear profit in 12 months.
ERKENBRECHER SYNDICATE (LTD.),
MEMBERS L. A. REALTY BOARD,
203 BRALY BLDG., 4TH AND SPRING.

FOR SALE—
$160 front foot, 60x165 on Flower, between 10th and 11th sts.
$11,000—Lot 50x150 on Flower st. near 11th with two houses.
$8500—Lot 50x150 on Santee st. near 11th, large double house.
$25,000—Lot 120x120, southwest corner of Hill and 15th sts.
$13,500—Large new modern 2-story lodging-house, 25 rooms; leased for $1350 for three years; situated on Sixth st. between Central and Main sts.
$40,000 buys the corner of Pico and Hill, 120x96 feet. Sole agents.
$1000, $2000, to $150,000 to loan at 5 per cent. and 6 per cent. on real estate, stocks and bonds.
LEE A. M'CONNELL & CO.,
25 145 S. Broadway.

FOR SALE—AND A BARGAIN.
On South Figueroa street, just north of Pico street, Lot 50 by 150 feet, improved with store and other buildings, choice income property and a good buy at $15,000.
This property will pay good interest on investment and will double in value in the next two years.
We are sole agents.
A. T. JERGINS & CO.,
Suite 400, Herman W. Hellman Bldg. 24

FOR SALE—
A FINE BUSINESS CORNER IN SAN PEDRO AT A BARGAIN; SIZE 95x110 FEET, BEING CORNER OF EIGHTH AND PALOS VERDES; PARTLY IMPROVED; PRICE $8500; TERMS CAN BE MADE. SEE OWNER, A. T. JERGINS, 400 H. W. HELLMAN BLDG. TEL. 1841. 24

## CONTRACTORS— And Builders.

WANTED—TO BUILD. LET US SHOW YOU modern plans and figures. LOS ANGELES CONSTRUCTION CO., 702 South Spring, room 222. Phone Main 5681. 29

## FOR SALE— Hotels and Lodging-houses.

FOR SALE—
F. H. CORWIN,
119 S. BROADWAY, TEL. MAIN 2276.
$2500—HOTEL, 47 ROOMS, COMMERCIAL TRADE; TOWN 2000 POP.; BIG TRADE ALL THE YEAR.
$2750—LODGING-HOUSE, 43 ROOMS, CLOSE IN, GOOD FURNITURE, ALWAYS FULL, TERMS.
$750—LODGING HOUSE AT REDONDO. A SNAP FOR SOME ONE. GOOD FOR BOARDERS.
$1100—LODGING HOUSE, 22 ROOMS, FINE.
$275—LODGING-HOUSE, 21 ROOMS, PARTLY FURNISHED.
$7000—HOTEL, ELEGANT, NEW, MODERN AND ALWAYS FULL OF STEADY ROOMERS. EASY TERMS.
$13,000—PRIVATE HOTEL, 136 ROOMS CLOSE IN.
F. H. CORWIN, 119 S. BROADWAY.

FOR SALE—$1500 BUYS 41-ROOM ROOMING-house on Spring st., best location; investigate. WILBOURN CO., room 7, 452½ South Broadway. 29

FOR SALE — DOWN GOES THE PRICE, $625 for 28-room rooming-house on Fifth st. Apply at BOOK STORE, 618 E. Fifth. 24

## FOR SALE— Country Property.

FOR SALE—BARGAIN! BARGAIN!

ONLY $135 per acre for 22½ acres of the very finest kind of soil, located 2½ miles north of Hollywood and within 9½ miles of the center of Los Angeles; 6-room California house on the property. We have just sold the land immediately adjoining, and one-half of it will be planted to walnuts this coming season. The soil cannot be surpassed for growing walnuts, alfalfa, berries or vegetables of any kind, and we will put it against any ranch property to be bought in Los Angeles county at from $250 to $300 per acre. It can be planted to walnuts or alfalfa at little expense, and will be worth double its cost within six months after planting. Will grow 12 tons of alfalfa or 150 sacks of Irish potatoes per acre per year. The new electric road now building to Burbank will increase its value very much within the next few months. This is without question one of the best ranch bargains on the market.
ERKENBRECHER SYNDICATE (LTD.),
MEMBERS L. A. REALTY BOARD,
203 BRALY BLDG., 4TH AND SPRING.

FOR SALE—
$2500—340 ACRES PATENTED LAND, SAN LUIS OBISPO CO., SO SITUATED THAT IT CONTROLS NEARLY TOWNSHIP OF PUBLIC LAND. LARGE FOUR-ROOM HOUSE, BARN, CHICKEN-HOUSE, STOREROOM, WAGON SHED, CORRAL, PARTLY FENCED AND MANY OTHER IMPROVEMENTS.
ALSO WILL LOCATE PARTIES DESIRING TO MAKE OIL LOCATIONS FOR $100 A SECTION, OR 50c AN ACRE ON SMALL LOTS, INCLUDING SURVEY. HERE IS AN OPPORTUNITY TO GET SOME GOOD OIL PROPERTY ON SMALL INVESTMENT.
ALSO FOR SALE, THOUSANDS OF ACRES OF STATE LAND IN NEARLY EVERY COUNTY OF THE STATE, FROM $2 TO $3.50 PER ACRE.
INQUIRE C. ELTON, SUITE 228-229 H. W. HELLMAN BLDG. TEL. HOME 7121. 24

FOR SALE—THE BERKELEY BIBLE Seminary has for sale 800 acres of alfalfa land in Turlock irrigation district, 8 miles south of Modesto, at from $25 to $35 per acre, on easy terms, and in subdivisions to suit. A. K. CRAWFORD, 117 S. Broadway.

FOR SALE—
Four acres, 4-room California house; new stable for four horses, chicken-house flowing well; good land, no alkali; 2½ miles from Norwalk, $1050. Country Department.
JONES & RYDER LAND CO.,
24 218 West Third st.

FOR SALE — BOUND TO INCREASE IN value; have sold 4100 acres of Rancho Cotati, 49 miles from S. F., near Petaluma, to 239 settlers for poultry, fruit and general farming; 5700 acres for sale in suitable tracts. As we are selling this large ranch to close an estate you will find our prices less than for similar lands in neighborhood. Apply to the COTATI CO., owners, for information, 302 California st., San Francisco.

FOR SALE—
IRRIGATED ALFALFA LANDS,
$25 per acre; only $5 per acre down, balance four years; investigate; full particulars on application. INDEX LAND AND BOND CO., 206-7-8 Kohl Bldg., San Francisco.

FOR SALE—I HAVE 80 ACRES OF GOOD level land in Las Vegas, 3 miles from townsite; will trade for vacant lots in Los Angeles or will sell cheap for cash. Apply BIG 4 AGENCY, 8, Main st., room 2. 24

FOR SALE— COUNTRY PROPERTY.
FREE CATALOGUE OF POULTRY, FRUIT, ALFALFA, DAIRY AND STOCK RANCHES IN CALIFORNIA. BURR PADDON CO., 40 Montgomery st..........San Francisco, Cal.

FOR SALE—350 ACRES CHOICEST BERRY land in the world at Montebello, part of an estate; must sell; four miles from Main st. SPENCER, 306 Tajo Bldg. M. 4624. 29

FOR SALE — 12 ACRES, 12 MILES FROM Los Angeles; walnuts and fruits; cheap water and all you can use. Owner, D. F. COVENANT, R. F. D. No. 1, Rivera, Cal. 28

## FOR SALE— Poultry Ranches.

FOR SALE—
A FINE CHICKEN RANCH.
2½ ACRES. PRICE $875.
Consisting of a 2-room furnished bungalow, several chicken houses, stable, 2 Jersey cows, 300 CHICKENS, 2 buggies, 1 jobbing wagon, etc. Plenty of water on the place. Located at Hynes Station, on the Salt Lake R.R., 20 minutes' ride from Los Angeles. This will bear investigation at once. Country department.
JONES & RYDER LAND CO.,
24 218 W. Third st.

FOR SALE—
CHICKEN RANCH.
4 lots, 100x140 each; good 5-room house; all fixed for chickens, in town, at Hynes, $1900; $1000 cash, balance to suit.
Country Department.
JONES & RYDER LAND CO.,
24 218 W. Third st.

FOR SALE—
CHICKEN RANCH.
4 lots, 100x140 each; good 5-room house; all fixed for chickens, in town, at Hynes, $1900; $1000 cash, balance to suit.
Country Department.
JONES & RYDER LAND CO.,
24 218 W. Third st.

FOR SALE—
5 ACRES GOOD SAND LOAM SOIL, 6-room house, ½ mile from car, two good car lines, $1000. SPLENDID PLACE FOR CHICKENS. Exchange department.
JONES & RYDER LAND CO.,
24 218 W. Third st.

FOR SALE—A GREAT BARGAIN, 10-ACRE ranch with all stock and tools and plenty of water, growing crop, worth $3000; will take $1500. Address W, box 9, TIMES OFFICE. 29

## FOR SALE— Suburban Property.

FOR SALE—FOR SUBDIVISION—
We have for sale at Watts Station, 4 miles south of Los Angeles' city limits, a magnificent piece of soil, which will cut up into over 800 lots. The property is divided by the electric car line, and has all of the advantages possessed by any tract that has ever been put on the market on the Long Beach line. Entire tract should easily sell out within twelve months, at an immense profit; price only $300 per acre. A big bargain. Full particulars on application.
ERKENBRECHER SYNDICATE (LTD.)
Members L. A. Realty Board.
203 Braly Bldg., Los Angeles, Cal.

FOR SALE — CLOSE IN, SOUTHWEST, 18 ACRES OF FINE LEVEL LAND, LOCATED BETWEEN MAIN AND FIGUEROA STS. AND BEING THE CORNER OF MEATO AND FLORENCE AVES., THE NEW MEATO AVE. CAR LINE WILL RUN THROUGH THIS LAND WHICH RIGHT OF WAY HAS BEEN GIVEN AND SURVEYED BY THE COMPANY AND WHICH LINE WILL BE BUILT WITHIN 9 MONTHS TIME AND WITH CAR LINE THIS ACREAGE WILL SELL FOR DOUBLE THE PRESENT PRICE OF ONLY $750 PER ACRE. IF YOU WANT IT YOU MUST HURRY.
A. J. JERGINS,
400 H. W. HELLMAN BLDG., TEL. 1841. 24

FOR SALE—
ESCONDIDO.
7½ acres, wine grapes, 2-story 5-room house, good well water, $3000.
16 acres, wine grapes, full-bearing, $2800.
14 acres, olives, wine grapes and fruits, $1700; will consider exchange. Country Department.
JONES & RYDER LAND CO.,
24 218 West Third st.

FOR SALE—160 ACRES.
Close to Redondo.
Between 2 electric lines.
With abundant water supply.
Only $200 an acre.
It's a snap. When Huntington's broad-gauge line is in operation; $500 will be cheap for it. Buy it now at $200.
ROBERT MITCHELL CO., 508 S. Broadway.
"No misrepresentation." 24

FOR SALE—
$300—½-ACRE LOTS—$300.
VILLA LOTS—HOMES—VILLA LOTS.
Large lots 85x295 feet; Bellevue tract, 2 miles south of Inglewood, 1320 feet front on Redondo electric road; ¼ cash; 6, 12, 18 months; soil, rich; climate, perfect. Can you beat this anywhere. Maps, particulars of T. WIESENDANGER, 221 Laughlin Block 1

FOR SALE—
1½ acres, Glendale, $1200; 134 shares water stock goes with land. Country Department (219.)
JONES & RYDER LAND CO.,
24 218 West Third st.

FOR SALE—A SNAP—
One acre of best level sandy loam with abundance of pure water, under pressure; California home, chicken yard, ½ acre in corn, etc.; close to electric line in a rapidly growing section, $850 takes it. Buy it and double your money. EMIL FIRTH, 411-417 Laughlin Bldg. 315 S. Broadway. 30

FOR SALE—LOT 50x155 ON 80-FOOT OILED street, Tropico; nice climate, fine location, no dust; price $350 cash. Address BOX 184, Ontario, Cal. 24

FOR SALE — LOOKING FOR CHICKEN ranches? More than 25 to select from. M. W. ATWOOD & CO., 612 Grant Bldg.

FOR SALE—1½ ACRES CHOICE GLENDALE property with 134 shares water stock. Address 938½ S. FLOWER. 29

### HOLLYWOOD.

FOR SALE—
$6500 HOUSE.
A 9-room and basement 2-story modern house, just completed; lot 75x140; corner Vista del Mar and Franklin aves., above sea level 430 feet; 2 blocks north of the Prospect-ave. car line and 60 feet above it; has unobstructed view of Los Angeles, Cahuenga Valley and the ocean; one of the finest locations in this beautiful city; come and see a bargain. Home 'phone 277. J. E. FARNHAM, owner and builder, Hollywood. 27

FOR SALE—
—$350—
Choice level lots, 50x146.22, with improved streets, cement curbs, sidewalks and building restrictions.
BEST VALUE FOR THE MONEY IN CALIFORNIA.
For maps and particulars see
CHAS. S. MANN,
Home phone 4171. 315 W. Fourth st.
Or take Colegrove car to branch office, cor. Western ave. and the car line.

FOR SALE — SCHLOESSER TERRACE Tract, Hollywood foothill lots; buy and sell Hollywood homes and acreage. A. G. SCHLOESSER, corner Cahuenga and Prospect. Home 255, Hollywood. 31

FOR SALE — 181 FOOTHILL ACREAGE, heart of Hollywood; terms very easy. SCHLOESSER, Home 255, Hollywood. 31

FOR SALE—HOLLYWOOD, WE BUY AND sell Hollywood property. J. F. GRASS & CO., Hollywood. Home 'Phone 25.

### ALHAMBRA.

FOR SALE—
The Alhambra Improvement Association have arranged a series of excursions with free drives about Alhambra. Tickets and full information can be obtained at the office of the association, 334 DOUGLAS BLDG.

## FOR SALE— Lemon and Orange Groves.

FOR SALE—DO YOU WANT A GOOD INcome country property? If so, we have a full bearing orange orchard of ten acres, near Redlands, that you can buy for $6000 down, balance on time; or will exchange for less than $6000 and income property in Los Angeles. Price $12,500.
M'INTYRE-M'LEAN REAL ESTATE CO.,
Phones—Main 6283, 7836.—308 Johnson Bldg.

## FOR SALE— Beach Property.

FOR SALE—
Two fine lots at Redondo, nicely located and a bargain if sold at once.
Two lots on business street at Huntington Beach, can be delivered for less than market price; a good speculation.
Several choice lots at Alamitos Bay.
J. A. MORLAN & CO.,
25 202 Fay Bldg.

FOR SALE—
NEWPORT BEACH. NEWPORT BEACH.
I have some choice lots on and close to ocean front; electric cars will be running there in 2 or 3 days; that means substantial advance; buy now; see maps and get prices at my office, 102 S. Broadway.
27 J. B. SEXTON.

FOR SALE—AT
VENICE.
SIZE 40x110. PRICE $800.
Located in the Venice of America Extension Tract, directly across the tracks from the Venice Annex; well above grade, commanding view of Venice and Ocean Park; 15 minutes' walk from Windward Pier. Country Department.
JONES & RYDER LAND CO.,
24 218 W. Third st.

FOR SALE—WE HAVE A FEW CHOICE lots at Manhattan Beach. Prices very reasonable. H. KENNEDY & CO., 332 Douglas Bldg. 22

## FOR SALE— Beach Property.

FOR SALE—
Are you sharing the wonderful benefits of Southern California real estate? Have your investments in beach properties brought you large returns? It may be that you needed better counsel—our counsel. We are thoroughly familiar with exact conditions at every point. Our chain of offices place us in constant touch with every transaction, and we are in a position to help you—make money for you. We find the bargains see us.
SOUTHERN CALIFORNIA REALTY COMPANY.
138 Pier ave. Phone Main 2311.
Hollister ave. and Ocean Front. Phone 2911.
OCEAN PARK.
Venice—10 Windward ave.
Playa del Rey—Opposite Depot. Phone 53.
Los Angeles—129 S. Broadway.
Both Phones Ex. 666. 24

FOR SALE — BEACH PROPERTIES AT reasonable prices which will insure a handsome profit to the investor within sixty days, for sale at the State of California Rental and Investment Agency, 306 W. Seventh st., near Broadway. Buy of us; buy now; Redondo Beach lots; Venice lots; Ocean Park lots; Huntington Beach lots; Manhattan Beach lots; Hermosa Beach lots, and make 50 to 75 per cent. in sixty days on your investment. Remember, we guarantee everything in our office to be just as represented.
STATE OF CALIFORNIA RENTAL AND INVESTMENT AGENCY, 306 W. Seventh st., near Broadway. 24

FOR EXCHANGE—
6-ROOM FURNISHED COTTAGE, OCEAN PARK.
$4000—Exchange $1400 equity for modern 6 or 7-room cottage, Los Angeles.
Exchange Department.
JONES & RYDER LAND CO.,
24 218 W. Third st.

FOR SALE—
Two splendid lots, Pacific Beach, San Diego, $275; the new tourist Hotel Belboa, will open in a few days; a new pier will be built and these lots will bring a handsome profit in a short time. Country Department.
JONES & RYDER LAND CO.,
24 218 W. Third st.

FOR SALE — NEWPORT BEACH, BOTH bay and surf finest natural advantages of any seaside resort; electric line nearly completed. For information 'phone EDWARD NORTH, 2966, or MRS. M. E. NORTH, Newport. 23

FOR SALE—REDONDO LOTS.
Price $450, $150 cash, balance 6 months and 2 years. On crest of the hill facing the ocean, 50x150, one block from car line. Adress T, box 38, TIMES OFFICE. 24

FOR SALE—LARGE 7-ROOM HOUSE. Porcelain bath, electric lights; 2 large lots, large barn, fruit trees, lawn, flowers, etc., Ocean Park. Can sell from $300 to $500 cash, balance monthly; photo at office. F. E. DODGE & CO., 109 S. Broadway. 23

FOR SALE—LOT 12 SANTA FE AVE., Hermosa Beach; $2750 for quick sale. E. S. BACON, Owner, corner Cahuenga and Prospect ave., Hollywood. 24

FOR SALE—OR TRADE; A NICE COTTAGE furnished, corner lot, ocean front, at Sunset Beach; want 5-room cottage; S.W.; will pay cash difference. OWNER, 216 E. 4th st. Home 2454. 29

FOR SALE — WILL SELL YOU TODAY lots $50 below the company's prices; ½ a block from the ocean; pair $1175; at $600 for one; terms; need money. 414 S. GRAND AVE.

FOR SALE—OCEAN FRONT CORNER AND adjoining lot at La Grande Beach, near pier; make offer. Address T, box 130, TIMES OFFICE. 24

FOR SALE—SOME REDONDO LOTS. COMmission to agents. Address Y, box 134, TIMES OFFICE. 25

### REDONDO.

FOR SALE—
REDONDO ACREAGE!
REDONDO ACREAGE!
BIG BARGAIN!
ONLY $300 PER ACRE!
WE HAVE FOR SALE, ON THE REDONDO CAR LINE AND WITHIN LESS THAN TWO MILES OF THE CITY OF REDONDO, 60 ACRES OF FINE SOIL WHICH CAN BE HAD, IF TAKEN AT ONCE, AT A BIG BARGAIN. THIS PROPERTY IS RIPE FOR SUBDIVISION AT THE PRESENT MOMENT INTO ACRE LOTS OR SMALLER, AND WILL MAKE A SMALL FORTUNE FOR THE INVESTOR WHO SUBDIVIDES. A FINE WELL NOW ON THE PROPERTY WILL FURNISH PLENTY OF WATER FOR DOMESTIC USE AND FOR THE IRRIGATION OF THE WHOLE TRACT. THE DOUBLE TRACKING AND IMPROVEMENT OF THE REDONDO CAR LINE WILL RESULT IN QUICK TIME BEING MADE INTO LOS ANGELES. THERE IS NO OTHER LAND TO BE HAD IN THE IMMEDIATE VICINITY FOR THIS LOW FIGURE. SEE IT QUICK. ONLY $300 PER ACRE.
ONLY $300 PER ACRE!
ERKENBRECHER SYNDICATE (LTD.),
MEMBERS L. A. REALTY BOARD,
203 BRALY BLDG., 4TH AND SPRING.

FOR SALE—
Some Redondo lots; commission to agents. Address Y, box 134, TIMES OFFICE. 25

### OCEAN PARK.

FOR SALE—ATTENTION IF INTERESTED in beach property, take the "Surf Route" observation car, leaving P. E. Depot, Sixth and Main st., daily at 10 a.m.; and you can see all the beaches from San Pedro to Huntington Beach in ONE DAY for ONE DOLLAR. See ad. in amusement column.

FOR SALE—
RENT and EXCHANGE; business, residence and vacant properties on sand or dirt at VENICE, OCEAN PARK and SANTA MONICA; prices right.
ROBBINS REALTY CO.,
144 Pier ave., Ocean Park.

FOR SALE—HOUSE AT OCEAN PARK, furnished; one block from Pier avenue; finest location at the beach; price $2500; lot 25x120; nets 20 per cent. income. CALIFORNIA TRUST CO., 223 W. Second st. 21

FOR SALE—OLD ESTABLISHED WELL paying lunch counter, good location, rent reasonable. This will bear investigation. Inquire 170 PIER AVE. 24

FOR SALE—FURNISHED COTTAGE NEAR Ocean Front, at a bargain; easy terms. CHAS. J. HILDERSHEIM & CO., 142½ Pier ave., Ocean Park.

### SAN PEDRO.

FOR SALE—SAN PEDRO; SEE US ABOUT good investment in San Pedro, for quick returns; fine high lots, street work done, $650 up; buy now while there is chance for profit; good inside buys that will surely double; see us right away; by delay you lose money. 23 McFATRIDGE BROS., 319 S. Spring st.

FOR SALE—HOME LODGING-HOUSE; 16 rooms, 4th st.; also 50-foot lot next to livery, 6th st.; this property is cheap, $10,000 each; chance to double money in month; need cash. C. F. HARTJE, 906 N. Soto st., Los Angeles. Phones Park 1552, Home 41125. 24

FOR SALE — LOTS AND BUSINESS PROPerties in San Pedro. J. B. BURNS, 206 Mercantile Place. Hours—City office, 8:30 to 10:15 a.m.; city office 3 to 4 p.m. 11 a.m. to 4:30 p.m. State Bank, San Pedro. 27

### VENICE OF AMERICA.

TO LET — ROOMS, FLATS, RESIDENCES and store-rooms, furnished and unfurnished. Write us what you want. VENICE RENTAL AGENCY, room 5 Bank Blk., Venice, Cal.

FOR SALE — COMPLETELY FURNISHED house and lot in Venice, No. 9 Dorothy ave. and Speedway. For terms, inquire at 225 BULLARD BLDG., Los Angeles. 27

FOR SALE—COMPLETELY FURNISHED house and lot in Venice, No. 9, Dorothy ave. and Speedway. For terms inquire at 225 BULLARD BLDG., Los Angeles. 2[illegible]

### MANHATTAN.

FOR SALE—
MANHATTAN BEACH.
WATCH US GROW.
$275 buys fine lot, $400; also $500 half block from ocean.
To make money buy in North Manhattan.
$1250. A beauty on Center. We lead, others follow.
M. M. DAVISON & SON, 204-6 Wilcox Bldg.
Branch 9th street, North Manhattan. 24

## FOR EXCHANGE— Real Estate.

FOR EXCHANGE—INCOME PROPERTY FOR city lots; equity $1200. COLE, 518 Byrne Bldg. Main 3823, Home 4155. 24

FOR EXCHANGE—LET HARDY & GABEL exchange your property. Our specialty. 308 DOUGLAS BLDG. Home 5445; Main 6703. 28

FOR EXCHANGE—SIX THOUSAND DOLlars worth of hotel furniture for beach lots. Address V, Box 120, TIMES OFFICE. 24

FOR EXCHANGE—BEN WHITE WILL EXchange your property. 308 BRYSON BLK., 2nd and Spring. Member L.A.R.B.

FOR EXCHANGE — 3 GOOD RESIDENCE lots in Redondo for good ranch land; will assume. J. TODD, Whittier, Cal. 24

FOR EXCHANGE—EQUITY IN RESIDENCE for lot; residence for small ranch. W. T. MASON, 530 E. 5th. 24

## FOR EXCHANGE— Real Estate.

FOR EXCHANGE—AN ELEGANT HOME of ten rooms, strictly modern; cement cellar Phillips furnace connected with every room; 3 balconies, east front, lot 50x150 to alley; screen porch, 2 toilets, bath, clothes chute, cooling closets, incased pantry, buffet, mantel, window seats, maple floors, elegant chandeliers, house completely furnished; would sacrifice furniture; would exchange for lots, prefer Boyle Heights or Garvanza. Owner, 443 EUCLID AVE. Home phone 41326. 25

FOR EXCHANGE—
We have beach property for Los Angeles property, and those owning San Pedro and Redondo property, wishing to sell, please send full description, price, terms, etc., to A. L. AUSTIN, 121 S. Broadway, or 104 6th st., Redondo, or San Pedro, Stone Front. A. L. AUSTIN, T. D. HALLADAY & CO.

FOR EXCHANGE—$5500, MORTGAGE [illegible], 7 per cent., new 8-room house; well built, maple floors, first class throughout; lot 50x150, near Pasadena ave. Want a clear ranch not too far away, or smaller city property, or house in Pomona or Riverside. WM. N. HOLWAY, 211 Grant Bldg. Home 1939.

FOR EXCHANGE — MAGNIFICENT COUNtry residence, 350 acres, abundant water supply, farming tools and everything complete; price $150,000; a splendid income is realized from 160 acres; 100 acres oranges and other fruits; will exchange for eastern city or country, or good mining property. Exchange Department, JONES & RYDER LAND CO., 218 W. Third. 30

FOR EXCHANGE—
Fine 2-story 8-room house, southwest, improved street; want small acreage with dwelling house near foothills. Exchange Department.
JONES & RYDER LAND CO.,
24 218 West Third st.

FOR EXCHANGE—20 ACRES, CLEAR, Adjoining Pasadena, price $4000. Will trade for equity in Los Angeles residence property. Home 4186, Main 2308. OWNER, 639 Trust Bldg.

FOR EXCHANGE—
Exchanging eastern realty for California a specialty. Come and see us.
Home M'PHERSON & ADDISON,
'Phone 1960. 414-15 Bradbury Bldg.

FOR EXCHANGE—
I make a specialty of exchanging real estate, particularly California for eastern.
Member L. A. C. W. CONWAY,
Realty Board. 304-5 Bradbury Bldg.

FOR EXCHANGE—
New modern five-room beach cottage, on Ocean Front; want Los Angeles property and will assume $1000 to $1500. OWNER, 402 H. W. Hellman Bldg.

FOR EXCHANGE—LIST YOUR PROPERTY, either country, city or eastern, for exchange with HARDY & GABEL. We have a long list. 308 Douglas Bldg. Home 5445; Main 6703.

FOR EXCHANGE — WILL TRADE $1000 equity in Naples lots for first-class gasoline touring car and cash; give full description and price. Address Y, box 166, TIMES OFFICE. 25

FOR EXCHANGE — TO AVOID DELAYS in exchanges, send complete description, price and properties wanted with first letter. GEO. B. WRIGHT & CO., 173 S. Broadway.

FOR EXCHANGE—SEVERAL WELL-LOCAted lodging-houses for city or country property. List your property for sale or exchange with A. WUERZ, 124½ N. Spring. Tel. 1523.

FOR EXCHANGE — $400 EQUITY IN A good, new and modern cottage, near Vermont ave., for a fine driving horse. HENRY JOHNSON, 217 S. Main.

FOR EXCHANGE—M'DONALD, THE TRADER, will trade your property for you. See him today. C. C. C. TATUM & CO., 636 H. W. Hellman Bldg.

## FOR SALE— Miscellaneous.

FOR SALE—SEWING MACHINES, SEWING MACHINES. If you will call at the WHITE AND DOMESTIC OFFICE this week you will get the biggest bargains in sewing machines, new and second-hand, that has ever been offered before; New Homes, Domestics, Singers, Advance and White machines. Call in the office and see our No. 25 White, the VERY LATEST creation of the sewing machine world, and the best on the market. All kinds of machines, rented, exchanged and repaired. 432 S. BROADWAY. Main 2595; Home 4757. 29

FOR SALE—100,000 FEET OF GOOD NO. 2 redwood boards and sheeting, only $14 per thousand. 100,000 No. 2 spruce boards, $15 per thousand.
Lots of short redwood fencing, $15. No. 1 flooring, rustic and ceiling, only $22.50 per thousand.
Come, see this stock at our big new yards, Twentieth and Alameda.
NATIONAL LUMBER COMPANY.

FOR SALE—
The beautiful yacht Dolphin, 40 ft. long, 11.6 beam, 25-H.P. engine, all modern equipments; nice condition, for $2500.
Also boathouse and several boats, office, workshop, waiting-rooms, accommodations for 3 men, 300 feet of wharf, at San Diego, at a bargain. M. L. SAMSON, 114 S. Broadway.

FOR SALE—BARGAINS IN SECOND HAND sewing machines, $5 and up; installments; also new makes sold on monthly payments; machines rented and repaired. R. B. MOOREHEAD, Mgr. of New Home office. Red 363. Home 7331.

FOR SALE — AT A BARGAIN; 1 SODA fountain, mission style, almost new; also Hallwood cash register, same as new, and Blinckensderfer typewriter used very short time. Inquire of L. R. WHARTON, at 237 O. T. Johnson Bldg.

FOR SALE—75 FEET OF GLASS WALL case, suitable for milliner, jeweler's wall case, optician's trial case, 75 feet of fine lunch counter; floor cases, cigar cases, counter cases; largest stock in the city. 216 E. 4TH ST. 29

FOR SALE — NEW AND SECOND-HAND billiard and pool tables; easy payments; we rent tables with privilege of buying; modern bar fixtures; cheap prices. BRUNSWICK-BALKE-COLLENDER, 620 S. Broadway. 31

FOR SALE—RAILROAD TICKET TO CHIcago or New York; can be used by tall, dark young man; stop over in San Francisco, Salt Lake, Denver; good until August 3. Address P. P., box 160, TIMES OFFICE.

FOR SALE — SINGLE-HANDED CRUISING yawl, 24 feet over all; original blue prints and specifications from Small Bros. (Boston) office; not used; $25. OSWALD WALL, 67 Lime ave., Long Beach.

FOR SALE—CHEAP, BIRTMAN VIBRATOR, X-ray coil, nebulizer, wallplate, motor, rheostat, sterilizer, battery; bargains. PROFESSIONAL SUPPLY CO., 129 S. Spring. 24

FOR SALE—FIRST-CLASS TAILOR'S SEWing machine, almost new; also small cookstove; will sell reasonable. Call Sunday and evenings after 6:30 p.m. 772 MAPLE AVE. 24

FOR SALE—PAINTINGS; ONE "RUBENS," two "Hans Hobein," one "Raphael," two "Rosa Bonheur." Inquire 224 COPP BLDG. 25

WANTED—TWO GASOLINE ENGINEERS and machinist, open for engagement. Address MINE HOIST, V Box 111, this office. 25

FOR SALE—SAFES; SIX CARLOADS JUST received. ANDERSON, 212 N. Main.

FOR SALE — PAINTERS FRENCH HORSES, 11 feet high; cheap. 515 W. SIXTH. 25

FOR SALE — NEW AND SECOND-HAND safes. PITTSBURGH SAFES, 212 S. HILL.

For Sale—Moving picture film; song slides; magic lanterns. 109 Montgomery st., S. F.

FOR SALE—MISSION COUNTER AND shelf, cheap. 1332 CENTRAL AVE. 24

FOR SALE—FIREPROOF OFFICE SAFE. 409 E. SECOND ST. 24

FOR SALE—SECOND-HAND SEWING MAchine, $5. 1355 IONIA ST. Main 6216. 24

FOR SALE—BABY CARRIAGE. 2533 GLEASON ST., Boyle Heights. 24

FOR SALE — FIREPROOF OFFICE SAFE. 409 E. SECOND ST.

FOR SALE — $2 GOLD-FILLED EYEglasses for $1 for a few days only. N. Y. OPTICAL CO., 229 W. 3RD ST. 29

FOR SALE — WALL PAPER BELOW wholesale 10c papers, 5c per roll; 40c papers, 10c per roll, 515 W. SIXTH. 29

FOR SALE—CHEAP, SMALL POWER MOtors; all currents. PROFESSIONAL SUPPLY, No. 129 S. Spring. 24

FOR SALE—LADY'S TICKET EAST, BY way of Portland. Address Y, box 74, TIMES OFFICE. 24

## FOR SALE— Furniture.

FOR SALE—ROLL TOP DESK, $15; THREE-piece oak bedroom suite, cheval glass, $10; 1 dresser, $4; spring, $1; mattress, $1; ex. table, $4; wood bed, 50c to $3; iron bed, $1.50; commode, $1.50; bowl, pitchers, 25c; slop jars, 75c; steel range, $15; gas range, $5; gasoline stove, $1.50; ice box, $3; 9x12 body brussels, $8; granite art square, $3; cut-rate prices on everything; come and see. L. C. SKEELS, 907 S. Main.

FOR SALE—FURNITURE, THREE CARloads, 25 bedroom sets; 10 folding beds; 20 wardrobes; 75 iron beds; 75 springs; 75 mattresses; 60 rockers; 100 chairs; 75 carpets and rugs; 2 pianos; 1 phonograph; 3 electric fans, lot dishes; 75 lace curtains; must be sold. 209 SUNSET BLVD., one block west of Plaza.

FOR SALE—OAK ROLL TOP DESK, $20 AND $25; revolving chairs; oak pedestal dining tables; fine oak dresser, $17; velvet hall carpet, 50 cents a yard; one 45 pound white curly hair mattress, new, $15; inlaid mahogany Morris chair, $9.50, 433½ S. BROADWAY. Basement.

FOR SALE—FURNITURE OF FOUR-ROOM cottage, including new Singer machine. Price $100. Call evenings. 248 S. SICHEL. 24

FOR SALE—CHEAP, ONE HARDWOOD bedstead and springs; perfect. 111 N. BUNKER HILL. 24

FOR SALE — FURNITURE, 5-ROOM FLAT, almost new, $125. 850 WALL ST. 25

FOR SALE—GAS RANGES, FOLDING BEDS, rugs and furniture, cheap. 843 S. OLIVE.

# Classified Liners.

## BUSINESS CHANCES—
### Miscellaneous.

PARTY WITH $10,000 TO $40,000 TO INVEST in capital stock of $100,000 mercantile corporation; $60,000 of which is now paid in, can find the opportunity of a lifetime, by arranging for an interview, looking towards the investing of that amount in a corporation which, without a doubt, has the best prospects of any like enterprise in the entire West. Address V, box 19, TIMES OFFICE.

RESTAURANT, CAFE; PAYING $300 NET profit per month; business can be easily doubled; ideal location, near three theaters; advantageous lease, running three years; books open for inspection; invite closest scrutiny. For particulars address CONARD, HENKING & OSBORN, Drawer "XX," San Diego, Cal., or call at our office, 920 Sixth st. 24

FOR SALE—NOTE THESE BUSINESS AT Colton, clearing $175 per month; long established, $1500. Fine shoe store, Pomona, $2000. One of the best groceries in Los Angeles, doing over $3000 per month, $2800 or invoice. Nice residence grocery, $750; doing $15 to $20 per day. Would invoice $1000. L. A. BUSINESS EXCHANGE, 510 Byrne Bldg. 22

DRUG STORE— On good corner in Los Angeles; fine location, low rent; paying well; will bear closest investigation. Sell at invoice; good reasons for selling; $2000 cash, balance on time. DRUGGIST, V box 160, TIMES OFFICE. 27

BUSINESS CHANCES—SNAPS. Two laundry routes, 3 restaurants, 4 cigar stands, barber shops, saloons, livery stables, lodging houses, residences and other snaps. 24 L. KLEINMAN, 120 E. Second st.

FOR SALE—STOCK IN LARGE MANUFACTURING plant; well established, trade guaranteed investment, light expenses; will bear full investigation. Address MANAGER, 2, box 156, TIMES OFFICE. 29

FOR SALE—SHOE BUSINESS IN PLEASANT lively coast city, stock clean, low rent, long lease, requires $4000; owner has other business, net yearly profit 50 per cent. on investment. Address Y, box 140, TIMES OFFICE. 25

FOR SALE — SMALL STOCK OF DRY goods, shoes and notions, to be removed; make offer; platform spring wagon, good as new, cost $65, for $40; storeroom and 4 living-rooms for rent. 'Phone MAIN 4294.

LAUNDRY ROUTE FOR SALE, CLOSE IN, paying $30 per week. No commission offices on route. Ask for Driver No. 12, SANITARY LAUNDRY CO., Third and San Pedro. 24

DRUG STORE— For Sale—Los Angeles, Cal., a controlling interest in one of the oldest and best strictly drug establishments; correspondence solicited. J. B. NEVILLE, room 203, Bradbury Bldg.

FOR SALE — RESTAURANT DOING A good business; reason for sale, ill health; a bargain if sold at once. Address V, box 90, TIMES OFFICE. 24

FOR SALE—OR TO LET; NEW LIVERY barn; best location; good trade established; must close out; poor health. J. D. DRAPER, Grand ave., Escondido, Cal. 25

BARBER SHOP, 3 CHAIRS, FINE LOCATION; rent $12.50; must be sold; a bargain this week. FLEMING & WAGNER, 107½ N. Main.

FOR SALE — AT INVOICE PRICE; FIRST-class stock and business of tent and awning manufacturing business. GARANER, 347 Douglas Bldg. 24

BAKERY FOR SALE CHEAP; DOING A good business; long lease and cheap rent. Address E. C. HOLLOWAY, 800 Beacon, San Pedro, Cal. 26

FOR SALE — BARBER OUTFIT COMPLETE; 2 hydraulic chairs, a large mirror; stand, 2 hat racks, 3 chairs, cheap. 2507 CENTRAL AVE. 24

$225—CIGAR STAND; FINE STOCK AND fixtures; heart of city; clearing $30 per week. See DOLPH GREENE, room 1, 451½ S. Broadway.

FOR SALE—CARPENTER JOBBING SHOP; good, old corner; good lease; no rent; poor health; must give up business. 440 E. THIRD.

FOR SALE—FIRST CLASS CAFE BETWEEN Los Angeles and San Pedro sts., on Second; price $1900, cash $700, balance like rent; must be sold. See WASHINGTON, 241 E. Second st. Phone Home 1858, Main 1310. 27

FOR SALE — BLACKSMITH STOCK AND tools, general blacksmithing and ship-smithing; corner Fried and Front, San Pedro, Cal. Call week days or Sunday from 1 to 4 p.m. 14 COLE. 24

$175 BUYS RESTAURANT, NEAR-BY town; 20 cords wood; $75 range; living-rooms; rent $7.50; 2 acres for chicken raising. I. D. BARNARD, 116 S. Broadway. 22

FOR SALE—SHOOTING GALLERY, 20 ARcade, cigar stand, two-room furnished house, all in good condition; rent paid for the year. S. J. MATHIS, Avalon. 30

GROCERY STORE FOR SALE; STOCK FIXtures, 3 rooms furnished, rent $10 month, water paid; lease; trade $20 day; no better place in city. Price $550. Address V, box 100, TIMES OFFICE. 25

$350 WILL BUY THE BEST RESTAURANT in the city; value $1000; good location; must sell today. See KLEINMAN, 120 E. Second st. 24

EXCEPTIONAL OPPORTUNITY FOR THE general agency of Southern California for an electrical device; used by all banks. Address E. D. BURNS, room 132, Hollenbeck Hotel. 24

FOR SALE — NOTION, STATIONERY, DRY goods, also complete pointers; including horse and wagon; will sell separate. 1014 W. 19TH. Tel. $129. 'Phone West 3417. 24

$375 BUYS RESTAURANT ON MAIN ST., good trade; good fixtures; cheap rent. WILBOURN CO., room 7, 452½ S. Broadway. 24

FOR SALE—CHEAP, SECOND HAND RESTAURANT outfit, cigar stand and barber chairs. 636 S. BROADWAY. 24

$300—BUYS DELICACY, BAKERY; $350 week cash trade guaranteed; investigate this bargain. WILBOURN CO., room 7, 452½ S. Broadway.

FOR SALE—A NICE EASY BUSINESS, CAN be handled by gentleman or lady, good money maker, small investment. 305½ SOUTH SPRING ST. 28

FINE NEW STORE; A1 PLACE FOR butcher shop; no competition; will rent cheap; see this. LEBOVITZ-FORTNER CO., 100 Henne Bldg.

FOR SALE—GROCERY STORE WITH POSToffice; no opposition; 12 miles south of Redlands. Apply to POSTMASTER, Moreno, Riverside county.

FOR SALE—BARBER SHOP, TOLUCA, Cal. Take stage from Hollywood postoffice 10 a.m. Good permanent location. Price low. See H. C. YOUNG.

$450 BUYS SWELL CIGAR STAND ON Spring st; will invoice $500; investigate this. WILBOURN CO., room 7, 452½ South Broadway. 24

FOR SALE—GROUND FLOOR GALLERY; Cooper, Hewitt mercury light; best location in city. BEST & CO., 338 S. Broadway. 29

FOR SALE—SINGER SEWING MACHINE, $8; rent $1 a month; repairing. ARCADE CO., 606 S. Broadway. Both phones.

FOR SALE — PORTABLE SHOOTING GALlery with complete outfit. Address MRS IDA HOWE.

FOR SALE—DOCTOR'S PRACTICE, TEAM and office furniture; must sell at once. JOHN HARRIS, Anaheim, Cal.

GOOD LAUNDRY ROUTE FOR SALE. INquire at ANGELUS LAUNDRY CO., cor. 7th and Gladys ave. 24

FOR SALE—SMALL DRUG STORE AT A bargain, near the city. Inquire of F. W. BRAUN CO. 27

FOR SALE — TAILOR SHOP, VERY CHEAP if taken this week. 1218 W. WASHINGTON ST. 24

FOR SALE—PRINTING OFFICE, COMplete; two jobbers, cutter, type, $800. Address CLIENT, 83 Temple Blk. 24

FOR EXCHANGE — WILL GIVE NEW PIano for lot; motorcycle, lodging-house; pay difference. BOX 78, Station C.

FOR SALE — FURNITURE OF 7-ROOM house, suitable for room renting. 625 S. HOPE. 24

FOR SALE OR LEASE—CARPET CLEANing works. CHAS. WELCH, Pomona, Cal. 5

LIST YOUR BUSINESS WITH MOORE & LILLEY, 312 Fay Bldg. They make sales.

I. D. BARNARD, 116 S. BROADWAY, WILL sell your business. Main 2331, Home 2332. 24

FOR SALE — CORNER GROCERY, BARgain; good cash business. 1400 E. FIRST. 24

## SWAPS—
### All Sorts, Big and Little.

FOR EXCHANGE—LARGE WHITE STEAM touring car for city lots here. OWNER, 416 S. Spring st. 24

## DENTISTS—
### And Dental Parlors.

SCHIFFMAN DENTAL CO.— 107 N. Spring. Painless extracting, filling, crown and bridge work, flexible rubber plates. Pure gold fillings, 75c up; all other fillings, 50c up; cleaning teeth, 50c up; gold crowns and bridge work, $2.50 up; rubber plates, $2.50 up. Also open evenings and Sunday forenoons.

DRESSMAKER WITH FIRST-CLASS REFerences will go out by day or work home; reasonable, during summer months. Call or address 742 S. FLOWER. 24

LADIES' TAILORING AND SUMMER SUITS a specialty. Address 512 S. SPRING ST., Room 2, Home Tel. 5319. 23

PEOPLE'S DENTAL PARLORS, 108 N. Spring. All work guaranteed and prices only a trifle more than actual cost of material used. Come and see and be convinced.

DR. A. F. SCHIFFMAN, DENTIST, FORmerly ST. PAUL, MINN., with Schiffman Dental Co., 107 N. Spring st. Office hours, 8 a.m. to 5 p.m.

## MONEY TO LOAN—
### In Sums to Suit.

MONEY TO LOAN AT LOW RATES, SEcured by first or second mortgages on real estate, stocks, life insurance policies, or any good security, large or small amounts, long or short time.
WE BUY
First mortgages, second mortgages, trust deeds, agreements to sell real estate, and all kinds of commercial paper. We handle our own funds and can make you a better offer on such securities than agents or brokers. NOURSE & CO., 302 Trust Bldg. Telephone Home 1540, Red 9211.

THE "LITTLE AT A TIME" LOAN.
Borrow money on your salary and repay us a little at a time. You can get—

| Amount | | Monthly | Semi-Mthly | Wkly. |
|---|---|---|---|---|
| $25.00, | return to us | $20.00 | $10.00 | $5.00 |
| 45.00, | return to us | 12.00 | 6.00 | 3.00 |
| 25.00, | return to us | 6.45 | 3.20 | 1.65 |

Or any other sum to suit.
Special attention given to railroad and street car employes.
THE CRESCENT LOAN CO., 700-701 Lankershim Building.

THE STAR LOAN CO.,
201 Copp Bldg.
Will loan you on your salary, without security or indorser—confidential.

| Amount. | | Monthly. | Semi-monthly. | Weekly. |
|---|---|---|---|---|
| $50.00 | repay to us | $13.35 | $6.62 | $3.25 |
| 25.10 | repay to us | 9.35 | 4.65 | 2.35 |
| 20.10 | repay to us | 5.35 | 2.70 | 1.35 |

Or any other sum in proportion.

$850,000 TO LOAN—
LOWEST RATES.
BUILDING LOANS A SPECIALTY.
APPLY TO
R. G. LUNT,
140 S. BROADWAY,
HELLMAN BLOCK.

MONEY TO LOAN AT LOW RATES FOR building, or on improved property, or in good outside towns. NEW PLAN OF INSTALLMENT PAYMENTS. INTEREST decreases as you pay. STATE MUTUAL BUILDING AND LOAN ASSOCIATION, 107 S. Bdy.

MONEY LOANED ON DIAMONDS, WATCHes, jewelry, all kinds of personal property. We loan you more money, less interest, hold your goods longer than anyone; no commission, appraisers or middlemen, or bill of sale; tickets issued. LEE BROS., 508 S. Main.

L. A. DISCOUNT AGENCY—
LOANS MONEY TO SALARIED PEOPLE on their personal notes at lowest rates; no mortgages, no indorsements; returnable in payments to suit. All dealings strictly confidential; private. Hours 9 to 5, evenings 7 to 8. 212 TRUST BLDG., Second and Spring sts.

$250,000 TO LOAN.
In amounts as low as $500. 4½ to 8 per cent. interest on large sums. Building loans, installment loans. ROBERT MITCHELL CO., 308 S. Broadway, LeGrand Betts, Manager Loan Department.

TO LOAN—FOR QUICK LOANS ON REAL estate, large or small amounts, lowest rates, see WATSON, 322 Trust Bldg. Phone 2790.

Quick loans on furniture, pianos, live stock, or personal property; lowest rates.
WATSON, 322 Trust Bldg. Phone 2790.

CASH CONFIDENTIALLY LOANED TO salaried persons on note, without security, without employer's knowledge, and without indorser; easy payments; positively lowest rates. Hours, 10:30 to 5:30. COMMERCIAL DISCOUNT CO., 504 Frost Blk.

TO LOAN—
$200 to $25,000 to loan on real estate and other good securities; low rate of interest. Established 1884.
LEE A. McCONNELL & CO.,
145 South Broadway.

DON'T BORROW TROUBLE; BORROW money. Salaried men and women accommodated on their note without mortgage or indorser; confidential. CHERRY, 211 O. T. Johnson Bldg., corner Fourth and Broadway.

TO LOAN—ANY AMOUNT ON FURNITURE, pianos, household goods, machinery, etc., if stored in our new fireproof warehouse. COLYEAR WAREHOUSE CO., office 322 S. Main. Phone Main 1117, Home 2154.

MONEY LOANED SALARIED PEOPLE and others without security, easy payments. Largest business in 50 principal cities. TOLMAN, 430 Mason Bldg., Broadway and Fourth.

MONEY LOANED SALARIED PEOPLE without security; notes bought; loans on stocks, bonds and warrants. TRADERS' EXCHANGE, 231 Bryson Bldg. Tel. Black 1052.

EDWIN ALDERSON,
209 Laughlin Bldg.
Loans money in large and small amounts on good first mortgage security at current rates.

"A MINT OF MONEY" TO LOAN. LOWEST interest on pianos, automobiles, diamonds, furniture, real estate; privacy assured; open 8:30 a.m. to 8 p.m., office 1, 348½ S. HILL ST.

MONEY LOANED ON DIAMONDS, JEWELry, pianos, furs, furniture, any security; lowest rates; private office for ladies. UNION LOAN CO., 114 S. Spring. Phone 2939.

MONEY TO LOAN ON REAL ESTATE AND mortgages. County, city warrants, notes and other good securities bought. HILL, 443 Hellman Bldg. Maine 167, Home 1136.

I HAVE ROUND ABOUT $1000 ON HAND that I would like to loan on good city property at 7 per cent. Address 637 S. HOPE ST. 23

MONEY AT 4½ TO 8 PER CENT. NET, ACcording to size and character of loan. EDWARD D. SILENT & CO., 216 W. Second.

MONEY TO LOAN AT 7 PER CENT. NET IN amounts from $1000 to $5000 on improved property. EDWIN ALDERSON, 209 Laughlin Bldg.

MONEY TO LOAN ON CITY OR COUNTRY property. A. M'CALL, 314 Bullard Blk.

IF YOU WANT MONEY QUICK AND HAVE collateral, see H. S. SPARKS, 402 Currier.

MONEY TO LOAN—MONEY ON REAL ESTATE. R. D. LIST, 212 Tajo Bldg. Phone 2062.

EDWARD C. CRIBB, 123 S. BROADWAY, loans private money at 6 per cent.

ON DIAMONDS, FURNITURE, LIVE STOCK etc.; low rates, prompt, reliable. REID & CO., 142 S. Broadway, room 126. Phone 1926.

PRIVATE MONEY; NO RED TAPE; ANY amount on good security. M. M. DAVIDSON & SON, 204-5 Wilcox Bldg.

R. W. POINDEXTER, 409 WILCOX BLDG., loans money on real estate, stocks and bonds; building loans a specialty.

MONEY TO LOAN — I MAKE STRAIGHT building loans. W. H. OBEAR, 403 O. T. Johnson Bldg., 258 S. Broadway.

TO LOAN—FROM $500 TO $25,000 AT 6 AND 7 per cent. CONWAY & KESSLER, 405 Laughlin Bldg.

TO LOAN—5 TO 7 PER CENT., ON CHOICE city property. BRADSHAW BROS., 202 Bradbury Bldg.

KERNER LOANS ON AND BUYS DIAmonds; any amount. 201 FROST BLD. 'Phone 9022.

PRIVATE MONEY, 6 TO 7 PER CENT., without delay. LOCKHART & SON, 209 W. First.

LIFE INSURANCE POLICIES BOUGHT. L. P. VAN NORMAN, 606 Stimson. West 1251.

## MONEY WANTED—
### On Collaterals.

WANTED—MONEY, $20,000 FOR 3 YEARS AT 6½ PER CENT. NET INTEREST, PAYABLE QUARTERLY, SECURED BY FIRST MORTGAGE ON A MODERN 3 STORY PRESS BRICK BUSINESS BLOCK IN ONE OF THE BEST BUSINESS CENTERS IN THE CITY; WELL RENTED AND BRINGING GOOD INCOME. APPLY TO A. T. JERGINS & CO., SUITE 400 HERMAN W. HELLMAN BLDG. 24

WANTED—$12,000 FOR A BLOCK OF STOCK that is paying $4000 per year in quarterly dividends; can you loan your surplus money and do that well? We have all the prospectus on this and can prove statement; it's one of the largest concerns here. L. A. BUSINESS EXCHANGE, 510 Byrne Bldg. Phone 2563. 24

WANTED—$1250; PAY 8 PER CENT. NET on 20-acre lemon grove, highly improved, 7-room house, large barn, plenty water, located within 10 miles of San Diego; will pay $50 commission. Address W, box 41, TIMES OFFICE. 24

WANTED—MONEY TO LOAN, LESS THAN 50 per cent. of purchase price; $2500 one year or longer; $450 and $675 on Boyle Heights and $1800 on best of Corona. Address W, box 48, TIMES OFFICE. 23

WANTED—$16,000 FOR 6 MONTHS; 8 PER cent. Real estate and other security worth $100,000. W. E. SIMPSON, 409 Wilcox Bldg. 24

WANTED—$2000 ON ORANGE AND LEMON grove at Ontario; will pay 8 per cent. E. A. MILLER, 206½ S. Broadway. 24

WANTED—$500 TO $30,000 ON IMPROVED city income property, close in. T. WIESENDANGER, 221 Laughlin Bldg.

## STOCKS AND BONDS—
### And Mortgages.

ASSOCIATED OIL—
There will be wide range of prices for some time to come. Information upon request.
JOSEPH L. BALL,
Main Corridor H. W. Hellman Bldg. Phone Home 836.

10,000 SHARES GILT-EDGE STOCK, PAYing dividends 1 per cent. per month; need lump sum money, otherwise would not sell. Address Z, box 165, TIMES OFFICE. 24

YOUR ORDERS SOLICITED TO BUY OR sell stocks or bonds. BASCOM A. STEPHENS, member Los Angeles Miners' Stock Exchange, 205 New High. Either phone 1227.

WANTED—WILL PAY CASH FOR MT. Whitney stock; will buy from 1000 to 10,000 shares. Address X, box 56, TIMES OFFICE. 23

## BOILERS—
### And Boiler Works.

L. A. BOILERS—BOILER WORKS, MFGS. OF boilers and tanks; special attention to repair work. 119 REDONDO ST. Tel. Main 2357.

CAL. BOILER WORKS, MANUFACTURERS of boilers and tanks. Repair work a specialty. 226 QUIEROLA ST. Home 1479, M. 2591.

## THINGS ON WHEELS—
### All Sorts.

AUTOMOBILES.

FOR SALE—SEE THE 2-PASSENGER FLYing Buckboard Automobile, only $250. One of these cars was driven from Duarte to the beach and back, or 100 miles, on 2½ gallons of gasoline; why waste time and patience with horses? We also have good Olds with almost new tires, $250; Haynes-Apperson, 2-seater, $850; Toledo, $1500, and many others. 640 S. BROADWAY. 30

FOR SALE—ST. LOUIS AUTOMOBILE, IN fine shape, with new lamps and everything in best of condition. Price $400, a positive bargain. LOS ANGELES AUTOMOBILE COMPANY, 109-11 North Main st. 29

FOR EXCHANGE—ONE AUTOMOBILE SURrey for city lot. W. K. COWAN, 530 S. Broadway.

FOR SALE — AN OLDSMOBILE IN FIRST class shape; very cheap. Apply 636 H. W. HELLMAN BLDG. 24

FOR EXCHANGE—GOOD MINING STOCK for automobile. Address B., lock box 12, POMONA, CAL. 24

FOR SALE—WHITE STANHOPE AUTO, one that will bring you home every time; might exchange for a few city corner lots. Phone D. H. HART, Natick House. 24

FOR SALE—OLDSMOBILE WITH TOP. Must sell at once. Price $325. MECHANICS GARAGE AND REPAIR CO., 324 E. 3d st. 24

FOR SALE—1905 OLDSMOBILE RUNABOUT, less than five weeks old; must be sold. See PEERLESS MOTOR CAR AGENCY, 733 S. Broadway.

FOR SALE — STEVENS-DURYEA, USED very little, in good condition, $1600. ANGELUS GARAGE CO., 116-118 E. Third st.

FOR SALE—FINE LARGE AUTO TOURING car, seats 5; best running order. OWNER, 458 S. Spring st. 24

FOR SALE — STEVENS-DURYEA IN GOOD condition, $600. ANGELUS GARAGE CO., 116-118 E. Third st.

BICYCLES.

FOR SALE—TWO GENT'S BICYCLES; Rambler, Yale, good as new, coaster brakes; good tires; cheap, must sell; not home Sunday afternoon. 447 S. GRAND, Room 33. 23

FOR SALE—SECOND HAND BICYCLES, snaps; fine line new bicycles, $20 to $30, direct from factory. BURKE BROS., 458 S. Spring. 24

WAGONS AND CARTS.

FOR SALE—LIGHT SPRING WAGON; price $25. 232 S. SICHEL ST. 24

BUGGIES, PHAETONS, RUNABOUTS.

FOR SALE — BUSINESS BUGGY, $35; worth double. 5413 MONTE VISTA. Yellow Garvanza car. 30

ELEGANT EXTENSION-TOP CARRIAGE and Stanhope for sale cheap. ADVANCE BUGGY CO., 2000 Central ave. 23

## LIVE STOCK FOR SALE—
### Horses, Cattle, Mules, Etc.

FOR SALE — 1 IRON GRAY 5-YEAR-OLD horse, fairly broken double; weight 1000 lbs.; 1 bay horse, broke single and double for family use, 6 years old, weight 1000 lbs.; nice looker and very gentle; 1 cheap horse, forced to sell very cheap. 547 CENTRAL AVE.

FOR SALE—ONE FINE PAIR OF MULES; 4 years old; also 2 good delivery horses; weight 1100, suitable for laundry and one handsome driving horse, buggy and harness; bike or hard-tire buggy. 112 E. EIGHTH ST. 26

FOR SALE— Best horseshoeing in city; lameness and faulty-gaited horses a specialty. E. J. DELORY, 329 E. 2nd st. M. 2068, Home 4308.

FOR SALE—PAIR OF YOUNG MULES, sound, gentle, in good condition and all right; also heavy Studebaker wagon. Will exchange for good hay. M. A. PIERCE, 205 N. Spring st. 24

FOR SALE—FRESH COW GIVING FOURteen quarts a day. 926 E. 27th. PHONE SOUTH 1690. 14

FOR SALE — 1200-LB. DELIVERY HORSE, 6 years old; can be seen at PONY STABLE. 24

FOR SALE — FAMILY COWS, INSTALLments or cash. NILES, 456 E. Washington

FOR SALE—PAIR 6 YEAR OLD CHUNKY mares, good workers. 465 ALISO ST. 23

FOR SALE—OR HIRE, 2 SOUND FAMILY horses. 223 S. BEAUDRY AVE. 24

FOR SALE—MARE, HARNESS AND CART, cheap. 1913 W. TEMPLE ST. 24

FOR SALE—HEIFER FOR BEEF; BUTCHers notice. 5020 CENTRAL AVE. 24

FOR SALE—GOOD WORK MARE, 1200 LBS., cheap. 722 E. WASHINGTON ST. 24

FOR SALE—LARGE MULE COLT, FOUR months old. 1429 W. 20TH. 24

FOR SALE— One good young mare and colt, one good milch cow, Jersey, for sale cheap. 2214 Brooklyn ave. McWHORTER BROS. 24

FOR SALE—ONE SPAN OF 7-YEAR-OLD mules, 1600 lbs. each.; kind and true; price $175; cheap at $250. 156, corner E. SECOND and ALAMEDA STS. 24

FOR SALE—2 SADDLE HORSES; ONE will drive; $90 and $140. Main 633. 1654 TEMPLE. 27

FOR SALE — NICE, STYLISH, SOUND young horse, city broke, with runabout and harness, practically new, at 621 W. 16TH ST. 24

FOR SALE—TWO NICE THREE GALLON family cows, $70, for the two, worth $100, would trade for a horse. 425 AVE. 56. 25

FOR SALE—FRESH JERSEY COW AND calf; reasonable if taken immediately. MAX SHAPERO, 704 Bernardo. 24

FOR SALE — 1 BUGGY, CART, HARNESS and horse. 806 E. JEFFERSON. 24

## LIVE STOCK FOR SALE—
### Poultry, Birds, Dogs, Etc.

FOR SALE — AT AUCTION, AT CHAPman's Ranch, Calabasas, 500 best bred Angora goats in U. S. In first-class condition; to highest bidder, July 25, 2 p.m. Lunch served. MRS. MARY A. CHAPMAN. 24

FOR SALE—WHITE LEGHORN HENS, 60c and 85c each. SHINGLER POULTRY RANCH, Alameda and Santa Anita aves., Altadena. 25

FOR SALE—BROWN LEGHORN, BLUE ANdalusian and mixed pullets, cheap. 1255 IONIA ST. Main 6216.

FOR SALE — SEVERAL FINE YOUNG hens and 1 White Plymouth Rock rooster. 735 W. 40TH ST. Phone West 1023. 24

FOR SALE — THOROUGHBRED SCOTCH collie pup, sable and white; sell cheap. 148 N. EASTLAKE AVE. Phone East 1571. 23

FOR SALE — THOROUGHBRED BRINDLE and white Boston terrier puppies. 1421 N. MAIN ST. 24

FOR SALE — THOROUGHBRED WHITE Angora cat; well trained; house pet; cheap. 236 W. JEFFERSON. 24

FOR SALE—THOROUGHBRED FOX TERrier pups, fine marks, cheap. 1367 WEST 24TH ST. 24

FOR SALE—FINE POODLE DOGS. 2268 E. SECOND ST., Boyle Heights. Car to Fresno st. 24

FOR SALE — BOY'S IRISH MAIL, CHEAP. 128 N. KERN ST. 24

FOR SALE—75 CHICKENS, 2 WEEKS UP; also coop and wire. 942 E. 57TH. 24

FOR SALE—THOROUGHBRED MALTESE terrier pups, 2 months old. 157 W. 16TH. 24

## LOST, STRAYED, FOUND—
### And Stolen.

LOST — 2 SOUTHERN PACIFIC R. R. TICkets from Los Angeles to El Paso. Reward will be given for delivery of same to 516 GRANT BLDG. 24

STRAYED—FROM SAN FERNANDO, FRIday night, small brown horse with star on forehead; had 20-foot chain attached to neck. Reward for return to 730 LAMAR ST., E. L. A. F. Lomanaco. 24

LOST—SUNDAY A. M., BETWEEN 419 SO. Bonnie Brae and 6th and Alvarado, on 7th st. car, broach, set with pearls. Return to 419 So. BONNIE BRAE or phone Home 5089. Reward. 24

LOST—THURSDAY HAND BAG CONtaining pocketbook with $30 gold and change, breast pin and bracelet. Return to 1124 HOBART BLVD. Reward. 24

LOST—FRIDAY, ON 3RD OR SPRING ST., lady's gold Waltham watch, "M. L. G." engraved on outside; reward. Return to 344 S. GRAND AVE. 24

LOST—SATURDAY NIGHT, ONE POCKET memorandum book; nothing of value except to owner. Reward. A. W. POMEROY, St. Elmo Hotel. 24

LOST—EXCHANGED LADY'S LEATHER suit case Saturday, probably on Washington-street car. H. H. JAMES, Hotel Marlboro. 24

LOST—ENAMELED BELT PIN, ENGLISH coat of arms design, finder please return to 247 WILCOX and receive reward. 24

LOST—POCKETBOOK, CONTAINING PApers, working card 206 Newcastle, Pa., James Clark. Leave at 6030 MAIN ST. 24

FOUND — LARGE WELL BRED DOG, owner identify and pay charges. PHONE 7398. 24

LOST—LADY'S BLUE ENAMELED WATCH mounted with pearls. Reward for return to No. 1612 DENVER AVE. 24

LOST—LAST SUNDAY, ONE BLACK MARE, $5 reward for finder, please call 1233 ALHAMBRA AVE. Hancock. 28

LOST—A PARROT. FINDER PLEASE REturn to 2312 Sheridan. Reward. 24

FOUND—LIGHT WHEEL ON MAIN AND Third. Inquire 1354 EAST 15TH ST. 24

## LIVE STOCK EXCHANGE—
### What Have You?

FOR EXCHANGE—JERSEY HEIFER, 20 months old, for hay. 1717 ARLINGTON AVE. West 3634. 24

## TYPEWRITERS—
### Of Various Makes.

THE SUN $40 TYPEWRITER WILL DO THE work of any $100 machine; visible writing, universal keyboard. Call or write SUN TYPEWRITER CO., 513 Bryson Block. 24

FOR SALE—TYPEWRITERS, ALL KINDS bought, sold, rented; expert repairing. TYPEWRITER EXCHANGE, 304-306 Wilcox Bldg., Home 6495; Sunset James 1341.

DO NOT PURCHASE A TYPEWRITER without trying the perfect, light-running Fox. TYPEWRITER AND OFFICE SUPPLY CO., 217 W. First st.

THE UNDERWOOD STANDARD VISIBLE typewriter. FOWLER BROTHERS, Agents, 221 W. Second st. 29

## MINING—
### And Assaying.

WANTED—PARTNER IN ASSAYING AND chemical analysis; must have good experience in technical analysis of petroleum oils, foods, etc.; good opportunity for right party. Address OIL, box 4, TIMES OFFICE. 26

IRVING & CO., GOLD REFINERS AND ASsayers. Mint prices for bullion. Mines examined and reported on. Correct returns. No students. 128 N. MAIN ST.

MINING MAN, LOCATED CENTRALLY, new Salt Lake district, will look up or locate claims. Address V, box 122, TIMES OFFICE. 27

F. A. SENNET, ASSAYER AND CHEMIST, 144 Wilson Bldg., First and Spring. Gold buyer. 24

HAVERSTOCK & STAPLES, 222 W. FIRST, Assayers. Properties sampled. No students.

WADE & WADE, ASSAYERS AND CHEMists. 218 E. First st.

A GREAT QUICKSILVER CINNIBAR HIGHgrade deposit, 320 acres, patented, for sale at a reasonable price, on fair terms, in an elegant climate; abundant wood and water; ledges 30 to 40 feet wide; 1500 feet of work done; boarding-house, bunkhouse, 1½-pipe retort. M. L. WICKS, 128 Hellman Block, Los Angeles, Cal.

## EDUCATIONAL—
### Schools, Colleges, Private Tuition

PRIVATE TUTOR, GRADUATE OF UNIversity of Michigan, takes advanced and lower grade pupils. Long and successful experience; best references. Address F. F. BRIGGS, 736 S. Grand ave. Tel. Home 5083. 29

SURVEYING IN ALL BRANCHES AND nautical astronomy taught practically; field instruments found; prospectus from H. KERR, Surveyor, 230 Avenue 37.

## MUSICAL INSTRUMENTS—
### For Sale, Exchange, or Wanted.

FOR SALE—A BARGAIN; WEBER PARlor Grand piano, good condition. 1618 OXFORD. 24

FOR SALE—STEINWAY PARLOR GRAND piano, used one year. Inquire 625 S. HOPE. 24

FOR SALE — FIRST-CLASS PIANO, $175. Call 423 S. BROADWAY. 25

## MUSICAL INSTRUCTION—

FOR SALE—$400, OAK FINISH PIANO, first-class condition. Can be bought for $150 cash. Apply JAMES W. LONG, 360 S. Los Angeles st. 24

## ATTORNEYS—
### And Counselors at Law.

LOS ANGELES LAW AND COLLECTION CO. Collections made everywhere; no fee without success; damages, estates, matrimonial laws, consultation free; notary. 518 GRANT BLDG., Fourth and Broadway.

DYER LAW AND COLLECTION CO. (INC.) Trusten P. Dyer, attorney and notary. Collections made everywhere; no fee without success. 602-03 BRYSON BLK. Tel. Main 1514.

## PHYSICIANS—
### With Offices and Hours.

DR. AND MRS. CARTER ARE THE LEADing specialists of Los Angeles in treatment of all female complaints and irregularities. The doctor is a licensed graduate of 20 years' experience, who successfully treats monthly irregularities, sterility, change of life and all diseases peculiar to women, by improved, painless methods that are positively guaranteed in every case. Ladies who have been unsuccessfully treated by other physicians are specially invited to call or write. Private home with trained nurses for ladies who wish to remain under the doctor's PERSONAL CARE. Consultation free and strictly confidential. Hours 9 a.m. to 8 p.m.; Sundays, 10 to 12 a.m. 204 MERCANTILE PLACE, over 543 S. Spring st. Home 'Phone 9688.

DR. SOMERS, SPECIALTY DISEASES AND irregularities of women, nervous and chronic diseases of either sex; 25 years' practice. 213-214 CURRIER BLDG., 212 W. Third st., between Spring and Broadway. Home 5160.

DR. HAIGH (FORMERLY OF ENGLAND.) treats piles, varicocele, blood poison, special and incurable disease and women's diseases. Consultation free. 349 BYRNE BLDG., Third and Broadway. 6

DR. E. E. EADS, "SPECIALIST IN ALL female diseases and irregularities; amenorrhea, dismenorrhea, sterility; specific blood poison in every form permanently cured. 254 S. BROADWAY. Phone 4180.

CANCER CURED. MRS. S. J. BRIDGE Remedy. Mrs. Bridge may be found every day between 9 and 4 at the offices of J. C. ALDRICH, M.D., 451 S. Spring st.

DR. REBECCA LEE DORSEY, SUITE 672, Pacific Electric Blk. Women's and children's diseases, obstetrics. Hours 1-4 p.m. Tel. 1227.

JULIAN MACRAE, ELECTRICIAN, MENtal and nervous diseases. 1030 S. HOPE ST. Home 4004.

WOMAN SPECIALIST FOR WOMEN, MRS. L. BROOKS, M.D., 212 S. Broadway. Tel. 2577. 27

DR. TAYLOR, FEMALE SPECIALIST AND obstetrics. Over Belasco Theater, Main st.

DR. PRITCHARD, RECTAL, FEMALE AND chronic diseases. 453½ S. SPRING.

DR. F. P. HOY, EYE, EAR, NOSE AND throat. 453½ S. SPRING.

## DETECTIVE AGENCIES—
### And Detectives.

ELMS' DETECTIVE AGENCY— Will undertake all proper detective business intrusted to it by railroads and other corporations, banks, mercantile houses, attorneys or private individuals. Correspondents in all the principal cities in the United States and Europe. Offices, WILSON BLK., First and Spring, Los Angeles.

## PATENTS—
### And Patent Agents.

TOWNSEND, LYON, HACKLEY & KNIGHT, PATENT LAWYERS AND SOLICITORS. Patents obtained in all countries. Trademarks and copyrights registered. Patent, trade-mark and copyright suits in all courts. ROOMS 504-7, Merchants' Trust Company Bldg. Tels. Home 9191, Sunset Main 9128.

FOR SALE—OR TRADE—U. S. PATENTED household article, will pay big profit. Address W. box 4, TIMES OFFICE.

ST. JOHN DAY, PATENTS OBTAINED IN all countries; every branch of patent business conducted. 908 BRALY BLDG.

HAZARD & HARPHAM, PATENTS, PIONeers. Spring and 5th. Patent book free.

JAMES R. ROGERS, (EX-EXAMINER U. S. Patent Office,) patents, 425 Byrne Bldg., L. A.

## MACHINERY—
### And Mechanical Arts.

WASHINGTON IRON WORKS.
1894—9 years in business—1905.
Let us figure on any iron work.
Castings up to 10,000 lbs.
Stove and range repairs.
SACRAMENTO AND WILSON STS.
Take Mateo-st. cars. Home 1621; Main 4079.

FULTON ENGINE WORKS, STEEL TANKS, sheet iron work, steel roof trusses, etc. ALHAMBRA AVE., off N. Main st.

FOR SALE—GAS ENGINE MACHINERY, tools and patterns. Address 937 L ST., Fresno, Cal.

## STORAGE—
### All Sorts.

TO LET — COLYEAR WAREHOUSE CO. Fireproof; 415-419 San Pedro st.; open storage or separate iron rooms, moving and packing, reasonable rates; cash advanced on storage. Main office, 322 S. MAIN. 'Phone Main 1117. Home 2154.

TO LET—STORAGE SUFFICIENT FOR 100 tons of hay, with two office rooms, convenient to business center. MRS. LADDS, 1210 Temple street. 23

## DRESSMAKING—
### And Dressmakers.

EXPERIENCED DRESSMAKER FROM ST. Louis wishes engagements in families. PHONE WEST 3168. 24

FOR SALE — DRESSMAKING AT REASONable prices. 'Phone Black 202, or call 1013½ LINCOLN ST. 24

WANTED—DRESSMAKING BY THE DAY. HOME PHONE 7682. 25

# Schools AND Colleges

OPEN DAILY 9 A.M. TO 6 P.M.

INFORMATION BUREAU, 4TH FLOOR "TIMES" BUILDING.

Full particulars, together with catalogues, circulars, etc., of universities, colleges and private schools advertised in these columns may be had free of charge by calling or writing the TIMES FREE INFORMATION BUREAU.

MARLBOROUGH SCHOOL FOR GIRLS
865 West 23rd Street
MRS. GEORGE A. CASWELL, Principal.
Sixteenth year. Advanced work in English and Art History and preparation for travel. Certificate admits to college. Gymnasium and basketball. Pupils must be 14 years old. Circulars on application.

Marlborough Preparatory School
436 WEST ADAMS ST.
Boarding and day school for girls under fourteen years old. Large playground, superior teachers. Summer home instruction and chaperonage for girls and young ladies.
Third Year opens October 1st. Address
MISS IDA H. LINDLEY, PRINCIPAL.

The next academic year of
POMONA COLLEGE
begins September 19, 1905.
The standards are those of the best colleges of America. Though only 17 years old, it is already quite the strongest COLLEGE west of Colorado. 22 graduated with Bachelor degree this year. There are 182 students in the four COLLEGE classes, the Freshman class numbering 82.
Detailed information may be obtained by addressing
POMONA COLLEGE,
Claremont, Cal.

URBAN ACADEMY
OCEAN PARK
Summer term at Ocean Park, June 1, 1905. A Catholic French and English day and boarding-school for young ladies and girls. Boys under 10 admitted and prepared for St. Vincent's College. References: Rt. Rev. Thomas J. Conaty; Rev. J. S. Glass, President St. Vincent's College. References: Rt. Rev. Pastor St. Agnes' Parish. For further particulars address MISS M. McDONNELL, Blanchard Hall, Room 415. Phone Ex. 82, Los Angeles, 10 to 12 a.m., or Ocean Park, 127 Strand st., Sunset 2015.

Occidental
College — Classical, Scientific, Literary, Literary-Musical courses.
Academy — Of High School grade. Prepares for Occidental or any College or University.
School of Music — Theory, Instrumental, Vocal.
Second semester opens Sept. 13. New classes begin for high school graduates. Address President Wadsworth. Telephones, East 7, East 32.

The Brownsberger Home School
BUSINESS COLLEGE
753-5-7 W. Seventh St.
Grade Work Under Special Teachers This Summer.
F. BROWNSBERGER, Pres.

Dobinson School of Expression
INCORPORATED 1893
1044 South Hope Street

THE CONSERVATORY OF MUSIC
LOS ANGELES
232 South Hill Street
Every branch of music taught by teachers of national reputation. Faculty of twenty-five instructors.
School of Opera. Expression.
Dramatic Art. Physical Culture.
Summer school in session. Fall term begins September 11.
Illustrated catalogue free upon request.
LOUIS EVANS, Manager.

SUMMER SCHOOL
Woodbury Business College
Now in progress, day and night. All commercial branches. Call, write, phone. Home 1850, Main 2365.

GIRLS' COLLEGIATE SCHOOL
"CASA DE ROSAS," Adams and Hoover sts. Fourteenth year begins Thursday, September 28. Academic, preparatory, primary departments, certificate admits to college; advantages in music and art. Boys received in primary department. Additional building ready this fall, contains large gymnasium, classrooms for lower grades, and special room for domestic science introduced this year. Number house pupils limited to thirty. MISS PARSONS, MISS DENNEN, Principals.

YALE SCHOOL
209 N. Union Ave. T. G. Adams, A. B. (Yale.) A Boarding, Day School for young men and boys. Fine gymnasium. Summer session begins June 19th. Illustrated Catalogue. Main 6221.

SUMMER TERM
CUMNOCK SCHOOL OF EXPRESSION
NOW OPEN
1500 So. Figueroa St.

SOUTHERN CALIFORNIA
Business College
AND GRAHAM SCHOOL OF SHORTHAND,
644 S. GRAND AVE. LOS ANGELES, CAL.

School of Art and Design
N. E. corner Westlake Park. Every branch. Summer classes. Prospectus. Home 7873. L. E. G. Macleod, Director.

SCHOOL OF INDIVIDUAL INSTRUCTION
425 E. 29th st. Pupils can make any grade here, below the eleventh, during the summer. School long established. Best of references. MABEL A. SUMMERS. West 4325.

Miss Head's School, Berkeley
Boarding and Day School for Girls. 2538 Channing Way. Pleasant home life, large garden, gymnasium. Accredited to University of California, Stanford, Vassar, Smith, Wellesley.
Term Opens August 9, 1905.

L. A. MILITARY ACADEMY
Commonwealth ave. Boarding and Day School for boys and young men; thorough drill in common branches. Fits for college and business. Phone Main 1538.
WALTER J. BAILEY, A.M., Prin.

CLASSICAL SCHOOL FOR GIRLS
120-124 S. Euclid ave., Pasadena.
18th year. Art, music. Gymnasium. Phones Home 406, Main 1671. Anna B. Orton, Prin.

Harvard School (Military)
Fall term begins Tuesday, Sept. 19, 1905.
10 acre campus. Send for illustrated catalogue
Grenville C. Emery, Litt. D., Head Master

L. A. BUSINESS COLLEGE
Special Summer Advantages. Large Evening School. 212 W. Third St.

WESTLAKE SCHOOL FOR GIRLS
612 Alvarado st., Los Angeles, Cal. Boarding and day school. Summer instruction. Advanced work in English, French, German. Principals, F. H. de Laguna, A.M.; J. S. Vance, A.M. Home 2221; Main 4660.

### SCHOLARSHIP CONTEST.

**Subscription Rates, Credits, Schools in The Times Educational Enterprise.**

Prepaid subscriptions, only, count in The Times Scholarship Contest, twice as many points being allowed for new subscriptions as for renewals for the same period. The Circulation Manager or Route Agent to whom the subscription is referred will determine whether the subscription is "New" or "Old." Credit will then be given in accordance with the following schedule:

DAILY TIMES.

| | Credits New. | Old. |
|---|---|---|
| 1 | 50 | 25 |
| 2 | 120 | 60 |
| 3 | 200 | 100 |
| 4 | 270 | 135 |
| 5 | 350 | 175 |
| 6 | 440 | 220 |
| 7 | 530 | 265 |
| 8 | 620 | 310 |
| 9 | 710 | 355 |
| 10 | 800 | 400 |
| 11 | 900 | 450 |
| 12 | 1000 | 500 |

SUNDAY TIMES.

| | New. | Old. |
|---|---|---|
| One year | 230 | 115 |
| Six Months | 100 | 50 |

SATURDAY TIMES.

| | New. | Old. |
|---|---|---|
| One Year | 120 | 60 |
| Six Months | 50 | 25 |

SUBSCRIPTION RATES.

Daily Times, $9 per year; 75 cents per month. Sunday Times, $2.50 per year. Saturday Times (Weekly,) $1.50 per year.

### PRIZES AT STAKE.

CASH PRIZES ARE ADDED.

The contestant having the highest score at the close of the contest will have first choice of the following scholarships. The second highest will have second choice and so on to the bottom of the list. From time to time the list of scholarships will be enlarged as the number of contestants multiply. The Times already has one and in some instances two scholarships in every one of the following institutions. Every school is considered excellent in its line:

**University of Southern California.**
**Throop Polytechnic Institute.**
**Dobinson School of Expression.**
**Occidental College.**
**St. Vincent's College.**
**Los Angeles Military Academy.**
**Cumnock School of Expression.**
**Los Angeles School of Art and Design.**
**Los Angeles Conservatory of Music and Arts.**
**Boston School of Expression and Physical Training.**
**Department of Oratory, University of Southern California, Miss Beulah Wright, Dean.**
**Los Angeles School of Fine Arts.**
**Los Angeles Business College.**
**Southern California Business College.**
**Woodbury Business College.**
**Brownsberger Home School.**
**Y.M.C.A. Special Courses.**
**Long Beach Business College.**
**Pacific Telegraph School.**
**Castro's Select Academy of Languages.**
**Department of Oratory, Los Angeles Conservatory of Music and Arts, Bertha E. Hancock, Director.**
**Long Beach Conservatory of Music, Academic Department.**
**School of Expression.**
**Signor Pietro Buzzi's Vocal School.**
**Fillmore Pianoforte School.**
**Lyric School of Music, Cuns, principal.**
**Rosenbleet's College of Cutting and Ladies' Tailoring.**

CASH PRIZES ARE ADDED.

The scholarships, whose cash value runs into the thousands of dollars, will not be the only prizes at stake. The Times will supplement a number of the scholarships with cash prizes to help defray the student's living expense while attending. Besides the scholarships the students who finish in the lead receive cash prizes approximately as follows:

1. Cash with second choice scholarship, $150.
2. Cash with third choice scholarship, $125.
3. Cash with fourth choice scholarship, $110.
4. Cash with fifth choice scholarship, $100.
5. Cash with sixth choice scholarship, $90.
6. Cash with seventh choice scholarship, $80.

Total cash awards, $1500.

7. Cash with eighth choice scholarship, $70.
8. Cash with ninth choice scholarship, $60.
9. Cash with tenth choice scholarship, $50.
10. Cash with eleventh choice scholarship, $40.
11. Cash with twelfth choice scholarship, $35.
12. Cash with thirteenth choice scholarship, $30.
13. Cash with fourteenth choice scholarship, $30.
14. Cash with fifteenth choice scholarship, $30.

The Times
SCHOLARSHIP CONTEST 1905
DAILY COUPON
Score One Point For Contestant Named Below
Name........................................................
Address......................................................
DIRECTIONS:—Write name of pupil favored for a scholarship on dotted line, and forward coupon to Scholarship Manager, Times Office, Los Angeles, Cal.

USE THIS BLANK IN REMITTING FOR SUBSCRIPTION

Times-Mirror Co. ________________1905
*I desire to aid* ______________________ *to win a Scholarship by subscribing for the* ______________ *TIMES for the period of* ________ *months beginning* ________________, *1905. Please credit $*__________ *to my account and deliver the paper to the following address:*
______________________________
______________________________
*(Signed)* ______________________________

Indicate Here ____________ whether NEW or OLD subscription — No. of points due: ____________

Points not credited to student unless CASH accompanies the order. To make sure student gets proper credit for the points, remit direct to The Times, or give the money to the student you wish to favor.

## LITTLE WONDER SHE IS NERVOUS

GIRL WHO CONQUERED THIEF GETS LITTLE REST.

Miss Grace Reed, Heroine of Desperate Struggle in Santa Barbara, Taken to the Seashore in the Hope That the Change Will Make Her Forget the Incident.

Pretty Grace Reed's heroic ... of an early-morning burglar ... room at Santa Barbara a ... through her pluck and trained ... prowess, is costing her dear.

While the little Epworth ... enjoys a muscular ... equaled by few girls, ... knowledge a woman's ... make-up, and her nerves ... ing sad havoc with her ...

Not since the Saturday ... she grappled so unhesitatingly ... the midnight prowler has ... an unbroken and peaceful ...

Every night she awakens ... in the morning disturbed ... by the same inexplicable ... ger which mysteriously ... on the night in question ... Saturday night in regular ... currence since then, ... o'clock in the morning, ... from her bed to grapple ... with an imaginary foe.

The strain and excitement ... curring nightmares and ... tion by day of the battle ... with the house breaker, ... too much for her ... grown more and more ... on July 4, while on a ... number of friends, Miss ... collapsing entirely. She ... home, and at the orders ... physician was sent ... Long Beach, where she ... joined to remain perfectly ...

Last night her parents ... Colton street, reported ... to be much improved, and ... she will soon be able ... duties as stenographer ... of the Western Union ...

JOYOUS BEACH PARTY.

Little Ones Who Have but Few Pleasures to be Sent to the Seashore.

The King's Daughters' ... will be temporarily ... its quarters on Amelia ... hattan Beach and thirty ... enjoy a happy month by ... of them are not yet 3 ... none of them is more than ...

For the first time in ... has not been necessary to ... tributions for this annual ... Sunshine Society sent in a ... tion and Gail Borden Jones ... generous check and other ... tributions were volunteered ... even the "Fresh Air" ... out, and no appeal was ... churches. The King's Daughters ... to enlarge their quarters ... that more children may ... while their mothers are ... the day, working to earn ... keep their little families ... their own homes.

ON IMPORTANT MISSION.

Los Angeles Man Going to Manila to Bid for Railroad Concession Soon to be Sold.

William H. Holabird, of this ... was to sail for Manila on the ... leaving San Francisco last ... He goes as the representative of ... number of American capitalists ... intend to bid for the railroad ... sion offered by the Insular Government of the Philippine Islands.

It is understood that the ... tion of the new railway lines ... plated will be built in the ... Luzon, and to facilitate the ... of the builders and make the ... sion still more attractive, an ... the Manila and Dagupan ... owned by an English company ... been secured by the Insular ... ment and will be turned over ... successful bidders for the new ...

Mr. Holabird goes as an ... as an experienced promoter of ... trial enterprises.

ASSAULTED BY AN OFFICER.

John Craft, who says he is a ... was taken to the Police Station ... day night suffering from ... scalp wounds which so dazed him ... he was almost unable to walk. ... man Varey had him and ... there was a charge of assault ... deadly weapon against him. ... of other men called at the Police ... tion later and declared that Craft ... been brutally assaulted by a ... policeman at Schuetzen ... beaten with a loaded cane. ... clared that the charge against ... was without foundation ... crime had been his effort ... from the officious policeman ... latter began beating him. ... nesses stated that they will ... court in behalf of the prisoner ... he is unknown to them.

MONDAY, JULY 2

LONG TRENCH

Continued from First Page

... fellows and springs. ... one or another of the ... drays stalled on a grade in ... sinks. Then above ... of the hill places sounded ... of a driver's lash, as he ... foot-board and beat his ... horses. People far behind ... stopped in forced obedience ... universal halt, and ... through the dust drift ... a patch of bright ... flowers and a flag, and ... above it the head and shoulders ... driver, his arm rising and ... as he plied his merciless ... It was cruel, and shocking, ... but there was no ...

... the topmost summit of ... was approached, the whole ... cortege was halted through ... by the stopping of the ... trucks at the cemetery ... as a string of freight ... to an unwilling stand-still ... another—and, the narrow ... road making it impossible ... to turn out and drive for ... people drove their horses ... brush, hitched them to ... of greasewood clumps ... trudged the last eight ... through the heavy brush to ... of burial—hundreds of them ... panting women, young men ... and even children, they swarmed ... up the hill. A whitewashed ... fence incloses the insignificant ... ground that does grim ... the fort 100 feet below. At its ... and a sergeant of artillery ... on guard, the crimson braid ... blue uniforms glaring in the ... polished steel of their arms ... slowly.

... certain privileged persons ... as friends of officers, newspaper ... correspondents, staff photographers ... some others, succeeded in ... favor in the eyes of the ... sergeant, and getting by ... sentry through that ... others, and there were very many ... were turned aside and ... four and five deep around ... of the low fence. ... were bared.

WITHIN THE PALING.

... the paling was a medley ... and of color. In a ... was drawn up, at "attention," ... fifty-two Bennington survivors ...

... views of the wrecked ...

... north, with a khakied column ... of Tingley theosophical students ... rear, the men of the 11th ... Artillery facing east; the N... facing south, and the ... of the square open.

... a portion of the ... little cemetery from east ... was a great pit or trench, ... fifteen feet wide and thirty ... deep—the grave. Mounds ... piled high on its south and north ... gave it the appearance of ... depth. From the eastern ... bottom of this excavation sloped ... upward to the surface at ... end—an earthen runway ... which the living survivors ... wrecked gunboat would present ... the encoffined forms of their dead.

... the approach to this little ... way to the grave" were grouped ... Bennington's commander, ... no sword, and other navy ... officers, belted, epauletted ... their arms.

INTO THE GRAVE.

... by one the great drays ... the narrow gate, were driven ... edge of the trench and the ... jackies from the Bennington ... forward and clutched ... wheels, for there was ... that spot of a sudden overturn ... with all its dreadful possibilities ... by one the flower-wreathed ... were lifted from their tiers ...

L.C.A. Special Courses of Study.
g Beach Business College.
ffs Telegraph School.
tre's Select Academy of L
e.
artment of Oratory, Los Ang
rvatory of Music and Arts, H
Hancock, Director.
g Beach Conservatory of Mu
demic Department Conne
l of Expression.
er Pietro Buzzi's Vocal Stud
nors Pianoforte School.
e School of Music, Lucile St. J
principal.
mbelet's College of Gen
g and Ladies' Tailoring.

## G TRENCH

(Continued from First Page:)

shows and springs. Twice
ne or another of the coffin-
stalled on a grade in these
sinks. Then above the
of the hill places sounded the
of a driver's lash, as he stood
dboard and beat his trem-
. People far behind in the
stopped in forced obedience
natural halt, and peering
ough the dust drift they
a patch of bright color,
lowers and a flag, and tow-
e it the head and shoulders
, his arm rising and falling
as he plied his merciless
. It was cruel, and shockingly
, but there was no other

the topmost summit of nine
approached, the whole dust-
orage was halted throughout
by the stopping of the cof-
trucks at the cemetery gate
as a string of freight cars
an unwilling stand-still one
ther—and, the narrowness
road making it impossible for
to turn out and drive forward,
drove their horses into
, hitched them to the
s of greasewood clumps, and
ion trudged the last eighth of
through the heavy brush to the
of burial—hundreds of them, old
ning women, young men and
even children, they swarmed
the hill. A whitewashed pal-
fence encloses the insignificant
ground that does grim duty
ort 100 feet below. At its gate
and a sergeant of artillery
guard, the crimson braid on
uniforms glaring in the sun,
steel of their arms glint-
ly.

certain privileged persons,
friends of officers, newspaper
, staff photographers
others, succeeded in meet-
in the eyes of the red-
sergeant, and getting by the
rd sentry through that gate.
, and there were very many
were turned aside and ranged
four and five deep around
side of the low fence. All
were bared.

WITHIN THE PALING.

the paling was a medley of
ts of color. In a hollow
was drawn up, at "attention,"
three Bennington survivors,
sun-browned, sinewy hands, with now a muttered "bring her aft matey" and now a murmured "steady." Then each by each, and four by four the coffins were carried by sailor lads down the road that has no turning, and ranged side by side in two ever extending parallel rows, on the sunken, earthen floor.

When they had finished, forty-seven plain brown coffins reposed evenly in the bottom of the trench. On the lid of each a square of card-board, firmly tacked, bore the name of its silent occupant. Beneath the lid of each a hermetically-sealed glass bottle contained for future identification the same.

Forth from the group of uniformed officers stepped the rector of St. Paul's Episcopal Church, the Rev. J. A. M. Ritchey, in his long surplice of white with purple shoulder cape, and without further pause, the reading of the Episcopal burial service began. With the recitation of its world-old

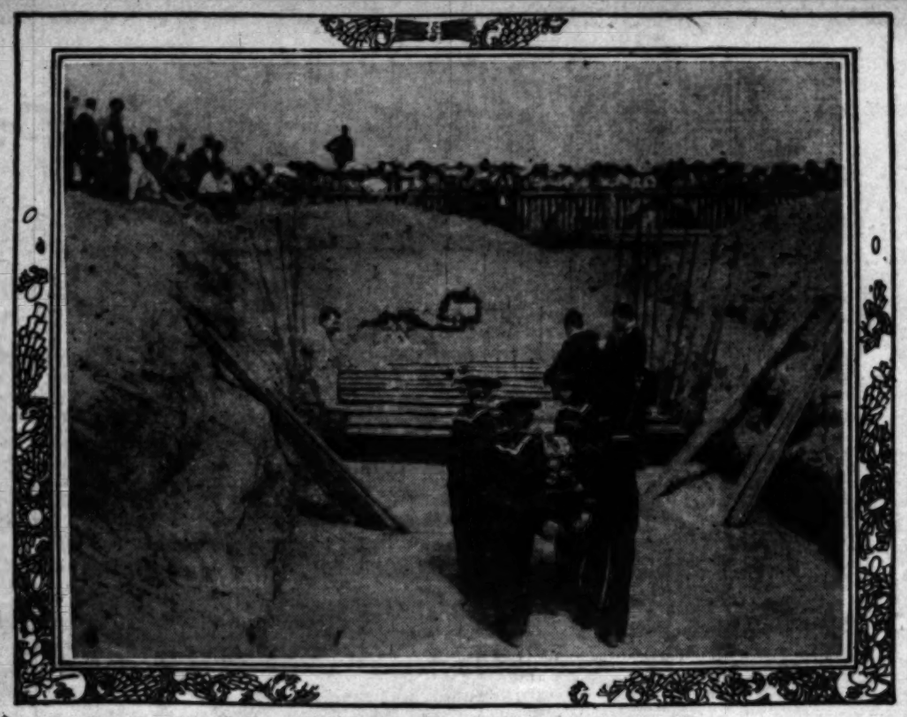

**Burial. Ranging the plain coffins, feet to feet, in the great trench. Twenty already placed at the other end.**

Three sharp, successive rattles of musketry echoed across the sunlit hills, and over the sleeping bay, far, far below.

Then an army of spade-men began shoveling in the clods.

## NOT A DEATH YESTERDAY.

**BUT FEARED THREE COULD NOT SURVIVE THE NIGHT.**

**Several Advanced Patients to be Moved Today from Hospitals to the Army Barracks—Seven at Agnew Sanitarium Able to Sit up for Short Time.**

[BY DIRECT WIRE TO THE TIMES.]

SAN DIEGO, July 23.—[Exclusive Dispatch.]. Up to 10 o'clock tonight there had been no deaths of Bennington men have been under treatment at the Agnew Sanitarium. Twenty received temporary treatment, while fifty-seven remained for permanent treatment. Twenty-eight of these patients are in the sanitarium tonight.

"Seven of the boys were able to sit up a short time today," said Manager Pharer tonight, "and to partake of solid food. For the comfort of those sufferers sufficiently advanced in their convalescence, we have placed them in wards where they can enjoy each other's company. We have also isolated the more serious cases and have assigned a trained nurse for the care of each. Dr. Smith of San Francisco, the physician in charge, was here all of the afternoon making a careful investigation of the condition of each patient. He has arranged to transfer several of the advanced patients to the U. S. barracks. They will be moved tomorrow. It is no longer necessary to retain the services of women other than trained nurses, as we now have all the trained nurses we need."

There were no fatalities during the day among the Bennington's wounded, either at St. Joseph's Sanitarium or the U. S. barracks, although at the latter two or three of the wounded are seriously ill.

Surgeon Smith this evening confirmed the report of the removal of patients to the barracks. "Our plan is to make a temporary hospital at the barracks," said the surgeon. Three naval surgeons have been assigned to duty here, Dr. Means, Dr. McCullough, and Dr. Kindleberger. They will assist me in looking after the Bennington's wounded. Seven patients will be removed to the barracks from the Agnew Sanitarium and from the St. Joseph's Hospital. It is needless to say that we are doing everything possible for the sufferers. We have eleven patients at the barracks."

### LOCAL MEMORIAL.

MONUMENT BY SAN DIEGO.

[BY THE ASSOCIATED PRESS—P.M.]

SAN DIEGO, July 23.—While the government will place headstones over the graves of the Bennington victims buried at Fort Rosecrans, the people of San Diego purpose to give them a memorial in a more conspicuous locality. The plan is to erect a handsome monument, suitably inscribed, in the city park. The naval reserves have started a subscription in that behalf, and already a considerable sum has been pledged. It is not doubted that ample funds will promptly be raised to carry out the patriotic undertaking in a fitting manner.

### WOODS TO REPORT.

GOES TO EXAMINE WRECK.

Lieut. Stanley Woods, United States Lieut. Stanley Woods, U. S. N., was in Los Angeles for a few Diego. He was sent from Mare Island by the commandant to report on the state of the unfortunate gunboat Bennington. Lieut. Woods is attached to the staff at Mare Island and will send back a detailed account. It is not yet known whether the ill-omened warship is damaged beyond repair. At any rate the expenses of the extensive repairs that would be necessary are so great that it is doubtful whether it will be worth while for the Navy Department to undertake the expense. Lieut. Woods will examine the wreck and report.

He was in the city only long enough to transfer from one train to another.

### WEAK SPOT, SAYS BLUE.

LIEUTENANT TALKS OF BOILER.

[BY THE ASSOCIATED PRESS—P.M.]

VALLEJO, July 23.—Lieut. Victor Blue of the gunboat Bennington, who is now at Mare Island hospital, says there was some unknown weak spot in one of the boilers of the vessel, and there was too much pressure on it. Although carrying no warrant machinist, the Bennington had three chief machinists, who all understood the work of engineers, and Ensign Wade also had experience in the same line. Lieut. Blue speaks highly of the personnel and discipline of the crew of the Bennington.

Naval Constructor Evans has received orders to proceed to San Diego from Mare Island, presumably to determine the damage done to the gunboat.

## CAN'T BE EXPLAINED, SAYS CAPT. DRAKE.

[BY THE ASSOCIATED PRESS—P.M.]

SAN DIEGO, July 23.—Capt. F. J. Drake of Mare Island Navy Yard, who was ordered here by the Navy Department immediately after the explosion on the Bennington, consented to make a statement to the Associated Press this evening, the first he has made for publication regarding the catastrophe. He was asked if he had read the opinion of Rear-Admiral Rae, chief engineer of the navy, as telegraphed from Washington, concerning the cause of the explosion.

"Yes," he replied, "I have read it. It is, of course, based upon supposition. I can state there were no high explosives on the Bennington, and therefore the theory of high explosives as the cause is disposed of. The accident was due to the boilers, the exact nature of which has been fully and correctly described by Capt. Young.

"It was one of those unfortunate accidents that may occur any time and for which no satisfactory explanation can be made. Accidents will occur in spite of every precaution that may be taken. Railroads have accidents, yet they neglect no precaution."

"But, captain, is not the explosion of a boiler in a naval vessel a most unusual accident?" was suggested.

"Yes, it is unusual—very unusual indeed," he replied.

"Will you say anything regarding the condition of the boilers—when they were last inspected, and whether any report was made of defects recently?"

"The condition of the boilers of the Bennington is known in the department at Washington. A report was made and is on file in the department regarding their condition and it is not necessary for me or Capt. Young to say anything about that matter."

Capt. Drake said that he believes the Bennington will be floated within a short time, probably within forty-eight hours.

"We are making rapid progress in pumping out the water, using a six-inch centrifugal pump, which has been placed on the lighter alongside," he said. "From what we know at present there is no serious damage to the hull. The water came in through the blow pipes at the bottom, which were broken off when the boilers were displaced. These can be repaired without great difficulty when the water is cleared from below."

Capt. Drake, like Capt. Young, believes the missing—now given at sixteen—were drowned. Their bodies, he believes, will be found in the bay from time to time.

"These missing men," he said, "were undoubtedly blown into the water and were too badly injured to help themselves. I do not think any of the missing have taken advantage of the conditions to desert as has been suggested by some persons."

"Will you be able to float the Bennington without the aid of a repair ship?" was asked.

"That depends," he answered, "upon a great many things. I cannot say until we have pumped out all the water and made a thorough inspection of the ship."

## FOUR BODIES OUT OF HOLD.

**FIVE ADDED TO THE TOTAL LIST OF DEAD.**

**Portions of Corpses in Sight of the Rescuers on the Bennington, but Reaching Them Impossible—Most of Officers Remain Aboard Wrecked Death Craft.**

[BY DIRECT WIRE TO THE TIMES.]

SAN DIEGO, July 23.—[Exclusive Dispatch.] Early this morning four 17 missing; total number on board 190. Capt. Drake with surgeons and nurses sent from Mare Island arrived today. He has been given full authority to employ doctors and purchase such medical supplies as may be necessary. Everything is being done to care for the wounded. Arrangements have been made for the burial of the dead with full military honors in the military cemetery at Fort Rosecrans tomorrow. Commanding officer reports that he has requested Protestant and Roman Catholic clergy to read service over the dead. Later and fuller particulars are expected in the morning, which will be transmitted to you by wire.

[Signed]

"CHARLES H. DARLING,
"Acting Secretary."

The President has directed that everything possible be done to alleviate the sufferings of the injured. A general inquiry into the cause of the disaster will be made, but the board which is to make the investigation so far as can be learned here, has not been designated yet.

**Capt. Young, at left, and other officers at the cemetery.**

## TRIBUTES TO DEAD, PRAYERS FOR LIVING.

[BY DIRECT WIRE TO THE TIMES.]

SAN DIEGO, July 23.—[Exclusive Dispatch.] Tributes to the memory of the Bennington's dead and prayers for the relatives and friends were offered from the pulpits of all the city churches today. In anticipation of such reference to the terrible calamity, the churches were filled.

"This catastrophe has unnerved me," said Rev. W. B. Hinson at the First Baptist Church this morning. "I have prepared no sermon and will not try to preach one, but I want to say a few words touching this appalling thing which happened in our midst."

Rev. Hinson based his remarks on three words, "Mother, sympathy, duty," and the importance of being prepared for death were emphasized. Many of the preachers narrated their experiences while visiting the wounded at the hospitals. Several had been present at the deaths of the Bennington's men and in the absence of relatives or friends had given words of consolation.

## GIVE FREE HAND TO ADMIRAL.

**HE HAS FULL AUTHORITY TO ORDER INVESTIGATION.**

**May Direct That It be by Board of Officers or by a Court of Inquiry. Capt. Drake Authorized to Employ All the Civilian Physicians Necessary.**

[BY THE ASSOCIATED PRESS—P.M.]

WASHINGTON, July 23.—Officials of the Bureau of Navigation were at the Navy Department throughout today to receive telegrams from San Diego regarding the Bennington disaster. Acting Secretary Darling of the navy came in from his country home and was at the department today. He has sent to the President copies of all telegrams received from the naval officials at San Diego, and a full account of all the department has done.

By direction of the Acting Secretary, Surgeons V. C. B. Means, F. T. Cullough and C. P. Kindleburg of the navy were ordered by the surgeon-general from San Francisco to San Diego.

Rear-Admiral Goodrich, commander-in-chief of the Pacific station, who is expected to reach San Diego Thursday, is clothed by the regulations with full authority to order such an investigation as he may deem necessary, either by a board of officers or by a court of inquiry, which will determine what further action may be necessary. With his flagship, the Chicago, and the Iris at San Diego, he will have a sufficient number of officers from which to appoint an investigating board. It is expected that he will enter into communication with Washington, fully advising the officials here of the steps he may take. In telegrams coming to the department overnight from Capt. Drake, that officer announced that he expected eventually to float the Bennington. He stated also that he ordered a board of investigation to determine the extent of damage done to the hull and machinery. The captain stated, too, that he would need two more watch officers to relieve those who have been on constant duty since the disaster. The department at once ordered Lieuts. Mitchell and Larimer on the receiving ship Independence at Mare Island, to proceed forthwith to San Diego. Capt. Drake says the surviving officers and crew have been doing noble work, and it is shown by his telegrams that the officers have remained aboard, but because the crew's quarters are uninhabitable, it has been necessary to quarter them in the army barracks.

Acting Secretary Darling has given Capt. Drake full authority to employ all civilian physicians necessary, to purchase all medical supplies needed, and to take all measures required to relieve the suffering of the wounded and to care for the dead.

Capt. Drake today reported from San Diego the recovery of the bodies of Frank de Curtoni, oiler, and Dwight Holland, fireman of the second class, from the wreck, and in another telegram he announced that the bodies of C. S. Carter, fireman of the second class and an unidentified sailor had been recovered from the ship's head.

The revised list as given out today makes a total of forty-nine identified dead officially reported to the department, and one unidentified dead. The moment the department is officially advised of the finding of an additional body, a telegram is sent to the nearest relative of the deceased, announcing the death and expressing the sympathy of the department.

The list of dead officially announced today, as compared with the official list of yesterday shows these corrections:

Edward Brewster Ferguson, instead instead of C. J. Geiss; Oscar Frederick Nelson, not C. F.; Michael George Quinn, not N. G.; and Harry Fay Saunders, not A. F. Saunders.

### PRESIDENT NOTIFIED.

SECRETARY OF NAVY WIRES.

[BY THE ASSOCIATED PRESS—P.M.]

OYSTER BAY, July 23.—In response to the Presidents' telegram sent last night, Acting Secretary of the Navy Charles S. Darling has telegraphed an official report of the disaster of the U. S. S. Bennington to President Roosevelt. The telegram follows:

"Accident of the Bennington caused by small leak to boiler, which was about to be repaired when the boiler burst and was forced astern through its bulkhead, coming in contact with a second boiler, which was also forced through its bulkhead, both boilers exploding with two close explosions. There was no noise. Ship filled from stem to stern with scalding steam, soot and ashes. Many men blown overboard, others jumped overboard for air, many of whom were drowned. Survivors comfortably quartered in army barracks. Wounded are scattered about in hospitals, those but slightly wounded in private residences. Latest reports from commanding officer gives 45 dead identified; 11 dead unidentified; 48 wounded, a number of whom will die; bodies were taken from the Bennington's hold, three being identified as M. Conway, D. N. Holland and C. E. Rushing, firemen. The fourth was identified as Stephenson, but as Stephenson's body was at one of the morgues it was evident that a mistake had been made. Tonight it was thought to be the body of Frank de Courtney, an oiler. Another who died since previous lists were sent out is N. F. Frickwilder.

Portions of the bodies had been within sight of rescuers several hours, but it was impossible to extricate them. The bodies were in a decomposed state. The statement that there are more bodies in the hold is mere guesswork. Nobody knows. The four bodies were found in the alleyway between the engine and boiler-rooms.

The Bennington remains in the same condition as when beached, Friday afternoon. In all sections where it is possible to connect with the big pumps the ship is dry. Lighter pumps will be set at work tomorrow, which will result in keeping the vessel entirely free of water.

While the living quarters are not all that could be desired, most of the officers remain on board. Part of them are on all the time. The surviving men are provided with meals at the United States barracks, four blocks distant from the Bennington, where they also pas the nights. Capt. Young passed last night aboard the ship, although the atmosphere was decidedly moist in his cabin. Lieut. Yates, being the executive officer of the ship, remains on board all the time. This afternoon during the funeral, Lieut. Yates and five of the men stood by the ship.

The tug Fortune, which arrived at midnight last night, has been placed at the disposal of Capt. Drake, who supercedes Capt. Young in charge of the wrecked ship. The tug is in charge of Ensign Whitten of the monitor Wyoming, from which he was transferred for this assignment.

Today was spent in getting the water out of the hold, making temporary repairs of leaks, and in further efforts to rescue additional bodies, if any there might be.

### MORGUES THRONGED.

PUBLIC REVIEW OF DEAD.

[BY DIRECT WIRE TO THE TIMES.]

SAN DIEGO, July 23.—[Exclusive Dispatch.] The three morgues of the city were opened this morning at 8 o'clock for the public review of Bennington's dead. For two hours people poured in and out of undertaking establishments, scores making the rounds of three with all the haste possible in the bounds of decency. Many of the faces presented a ghastly appearance, calling forth criticism that a public inspection of remains should have been allowed.

There were few scenes at the morgue from the fact that only in one or two instances were relatives of the dead present. It was the lying in state of nearly a half a hundred unclaimed dead.

Forty-nine bodies were taken to the cemetery, but two were brought back upon telegraphic ordes for shipment which came afterwad.

Ensign Perry's remains have been embalmed and will be shipped to the naval cemetery at Annapolis.

### "Bob" Burdette's Weekly Letters.

The Times is publishing each Sunday a letter written by the famous "Bob" while he is on his European tour. Judging by the installments already printed, they promise to be more than interesting, loaded with his old-time humor, and well worth reading.

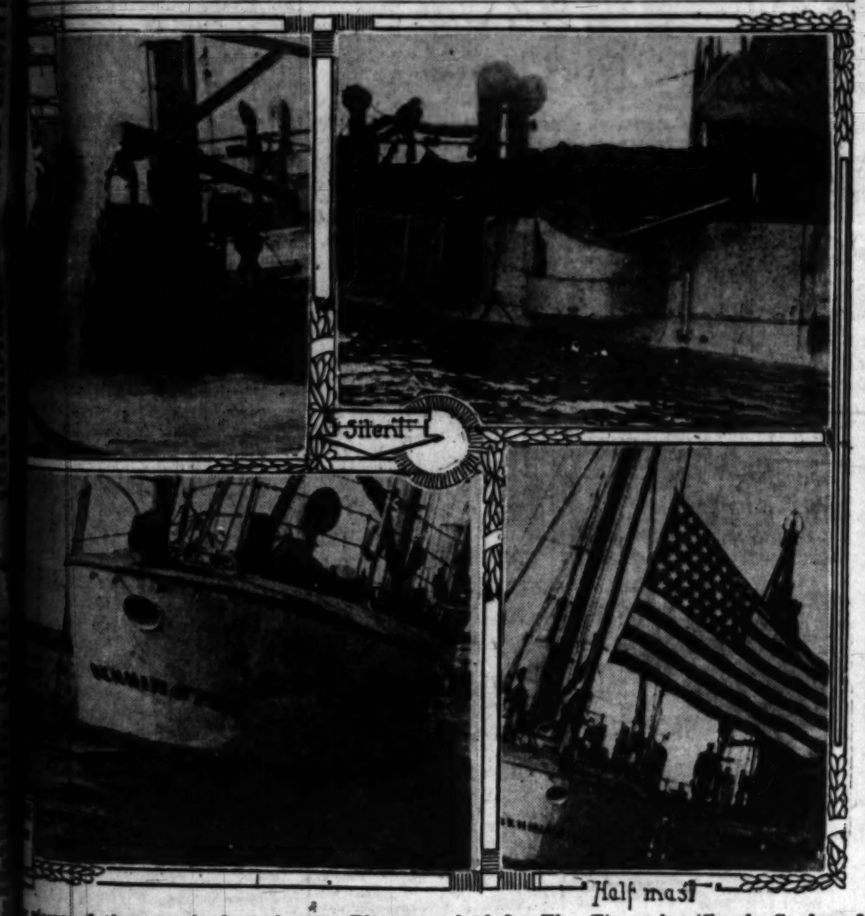


**Views of the wrecked gunboat. Photographed for The Times by Claude Sachs of Colorado Springs.**

**The throng at the graveside**

ATTLE WONDER
SHE IS NERVOUS

WHO CONQUERED THEY
GETS LITTLE REST.

Grace Reed, Heroine of Do
Struggle in Santa Barbara
to the Seashore in the Hop
the Change Will Make yo
t the Incident.

y Grace Reed's heroic co
early-morning burglar in S
t Santa Barbara a month ag
her pluck and trained
, is costing her dear.
the little Epworth Leag
a muscular development
by few girls, she mus
dge a woman's sensitive
up, and her nerves are now
havoc with her peace of
since the Saturday night she
apped no unhesitating
bright prowler has she slept
broken and peaceful
night she awakened at
morning disturbed in her
same inexplicable
ich mysteriously
night in question,
y night in regular
since then, s
in the morning, she
or had to grapple
imaginary foe.
train and excitement
nightmares and the
day of the battle
house breaker, ha
ch for her nerves
more and more
y 4, while on a
of friends, Miss
ng entirely. She
and at the orders of
an was sent
Beach, where she is
to remain perfectly
night her parents
street, reported their
much improved, and
l soon be able to
as stenographer at the
Western Union Oil Co

DYOUS BEACH PARTY

nes Who Have but Few of Li
lessures to be Sent to the
Seashore.

King's Daughters' Day Nu
temporarily transferred
rters on Amelia street to
Beach and thirty children
happy month by the sea.
are not yet 3 years
them is more than 5.
he first time in many
been necessary to
ns for this annual outing
e Society sent in a liberal
d Gail Borden Johnson
a check and other personal
a were volunteered, so that
e "Fresh Air" home were
d no appeal was made to
s. The King's Daughters h
ge their quarters next year
ore children may be cared
heir mothers are busy dur
, working to earn enough
eir little families together
rn homes.

IMPORTANT MISSION.

geles Man Going to Manila to
er Railroad Concession Soon
to be Sold.

m H. Holabird, of this city
sail for Manila on the Kor
San Francisco last Saturday
s as the representative of
of American capitalists who
to bid for the railroad conce
ered by the Insular Governm
Philippine Islands.
understood that the main p
the new railway lines con
will be built in the Island
and to facilitate the operati
builders and make the conc
more attractive, an option
nila and Dagupan Railroa
by an English company, h
ured by the Insular Gover
d will be turned over to
al bidders for the new lines.
niabird goes as an expert in
perienced promotor of
erprises.

ULTED BY AN OFFICER.

raft, who says he is a lab
to the Police Station
ht suffering from
nds which so dazed him
almost unable to walk. P
y had him and stated th
e a charge of assault with
eapon against him. A
men called at the Police
and declared that Craft
ally assaulted by a
at Schuetzen Park
ith a loaded cane. They
t the charge against the
ut foundation, that his
been his effort to get
officious policeman when
gan beating him. The
ted that they will appear
chalf of the prisoner although
known to them.

# AT THE CITY'S GATES.

## HIGHLAND PARK.

A. F. Shaw, formerly of the department of physical science of Illinois College and a graduate of some of the foremost universities in the United States, has been chosen head of the chemistry and physics department of Occidental College, and will take charge immediately after the opening of school. The chemistry laboratory is to be enlarged by the addition of a new recitation room. The old room is to be used for a balance-room for quantitative chemistry. Apparatus has been ordered to thoroughly equip the physical and chemical departments for advanced work.

This section of the city will soon have all of its principal streets graded and curbed. Avenue 51 east of Occidental College, has been oiled and covered with sand and Avenue 59 has been treated in the same manner. Avenue 60 is now being graded and street work will be done on Avenue 61, from Monte Vista to Aldama streets.

A slight blaze at the home of G. W. Blackburn, No. 6223 Eagle Rock avenue on Saturday morning called out the boys of Engine Company No. 12. The fire was quickly extinguished. The damage amounted to $100. The blaze was started by children at play around the premises while Mr. and Mrs. Blackburn were absent.

M. Ritchey and daughters left on Tuesday for a several weeks' stay at Idyllwild.

T. W. Swanner, Jr., and Miss Edna Mae Crawford, were married on Wednesday evening at the home of the bride's parents in Oxnard, Rev. J. H. Avery of the Methodist Church performed the ceremony. Mr. Swanner is well known in this part of the city. They are at home in a cosy cottage on Avenue 57.

Space is being provided on three sides of Occidental College for lawns and grass will be sown before the opening of school.

## SOUTH LOS ANGELES.

Residents of South Los Angeles will present to the City Attorney a petition asking that the necessary steps be taken for the framing of a speed ordinance which will have especial reference to the section of South Main street between West Fortieth street and Slauson avenue, which they declare has been turned into a speedway and has become in consequence a most dangerous highway of travel. The recent accident in which Millionaire Hancock lost his life, has served to bring about the request for such legislation.

Michael Leahy, of Twentieth and Alameda streets, has disposed of his property on that corner and has gone to Ocean Park to reside.

Miss Elizabeth Lindenfeld, of No. 1324 Santee street, entertained Wednesday evening in honor of Miss Shoenstine of San Francisco, who is spending a short time in Los Angeles. The rooms were decorated in the national colors of Holland and streamers of bunting were used effectively. The artistic score cards were decorated with scenes of the Dutch national life and were the work of the hostess. A Dutch supper was served. Those present were: The Misses Ashhurst, M. Schumaker, J. Johnson, M. Stephan, F. Dick, E. Becker, E. Crast, C. Miller, A. Scholl K. Hagen A. Hagen, C. Wagner, E. Hesser, R. E. Hesser, S. H. Rose, M. Kants, L. Buhr, R. Hettieton, M. MacKenhaupt, L. Zimmerman.

Miss Emma W. Becker and Oliver A. Staude were married on Monday evening at the home of the bride's parents, Mr. and Mrs. L. Becker of No. 208 West Thirtieth street. The wedding was to have taken place about the beginning of August and elaborate preparations were being made. The appointment of young Mr. Staude, who is a trusted employé of the Armour Packing Company in this city, to a responsible position with the same company in San Francisco, made necessary the change of date. Only the immediate relatives and friends of the family were invited. Ferns and cut flowers were used artistically in the decorations. The bride, who is an attractive and popular girl, was gowned in white and carried white carnations. Rev. B. C. Cory, pastor of Vincent Methodist Church, performed the ceremony. Mr. and Mrs. Staude will reside in San Francisco.

## THE NORTHWEST.

The street work on Sunset Boulevard is almost completed and the thoroughfare is in first class condition to the city limits. Several residences are in course of construction along the boulevard and others are planned. The question of lights for the intersecting streets will be taken up shortly as several more lights are necessary.

Rev. D. Trias of Sonora, Mexico, has recovered from an operation which he underwent recently at the Sisters' Hospital.

Capt. and Mrs. G. O. Lockwood have returned from an outing at Matlija and other points, and will be at home to their friends at the Los Angeles Military Academy where Capt. Lockwood has charge of the summer school.

## PICO HEIGHTS.

Street work along West Pico street beyond Hoover, consisting of the laying of sewers, conduits and gas-pipes, will probably be done during the ensuing months, unless the plans of the citizens of this section fail. An effort is being made to have the work of the several companies interested and also the city work that is still unfinished rushed through at once in order that the surface of the street will not be disturbed after the paving is completed. Paved to the city limits Pico street will be one of the finest driveways in Los Angeles.

On Wednesday evening a social reunion of the members' families and friends of West End Lodge, No. 289, and Silver Leaf Rebekah Lodge, No. 267, was held at Odd Fellows' Hall with several hundred present. After the short programme, stereopticon views were shown by M. Swanson. After the views were shown, dancing was enjoyed and supper was served in the banquet room. The meeting was for the purpose of affording a social evening for the lodge members of Pico Heights, and other functions of a like nature are planned.

Mrs. Fannie Prosser of No. 4200 Wilshire avenue, will leave on Monday for Portland. She will be absent about a month.

Robert Reese is visiting his parents at No. 1112 Fedora street after a year's absence in the northern part of the State.

Miss Margaret White of No. 1228 Fedora street has gone on a visit to her sister, whose home is at Hemet.

## BOYLE HEIGHTS.

The last heavy ironwork of the big steel bridge of Aliso street over the Los Angeles River was put into place during the past week and another important artery into Boyle Heights will be opened within a few days. The bridge is one of the finest in the city,

New Aliso Street bridge.

and perhaps in this end of the State. At this particular point the traffic is heavy and the opening of the bridge will relieve the heavy travel on the other streets.

Trustees of the Cornwell-street school are facing the problem of an overcrowded building for the opening of the fall term and provision will be made at once for the erection of temporary shacks until such time as more school room can be provided. At the time the school was built the question of building either a six-room or a twelve-room school building was raised and the decision was in favor of the smaller building. Since that time the neighborhood has increased greatly in population and the need for the larger building is apparent.

## THE SOUTHWEST.

An effort is being made to prevent the erection of business blocks on Adams street west of Western avenue, as the desire is to keep West Adams Heights a strictly residential location. The heights will be beautified with shade trees planted along the streets, and electric lights will be provided on the dark corners. The section is growing steadily and several handsome residences will be erected in the near future. The foundation for the residence of Dr. W. W. Becket is laid and work on the superstructure has commenced.

Invitations have been issued by the Stanford University Club of Los Angeles for a dinner to be given Wednesday evening at the Hotel Lankershim in honor of Sherrill B. Osborne, a member of the organization, whose marriage to Miss Lois Narver of this city is to take place August 2. The dinner is to be given by the collegians as a farewell send-off to a member whose work for the university and the local club have won him the friendship and esteem of his associates. Mr. Osborne was the manager of the campaign in Southern California for the exemption of Stanford University from State taxation.

Columbia Circle, Ladies of the G.A.R., enjoyed a basket picnic at Santa Monica Cañon Wednesday afternoon. Sycamore Cottage is the summer home of the hostess, Mrs. J. Davis, who had her cottage beautifully decorated in honor of the Circle. Those present were Dr. and Mrs. R. F. Clark, Mr. and Mrs. William Fellows, Mr. and Mrs. C. F. Peck, Mrs. C. H. Spence, Maud Rolle, Kate Walch, Anna Thompson, Maud Pennebaker, M. Bennett, Elnora Miller, Flora A. Getchell, Kittie Dodson, L. E. Boyd, Mary Bestor, Di Irene Hemb, Catherine Wilson, Louise L. Corson, Jennie Crocker, Mrs. Hattie Wallace, Blanch Davis, Evelin McLain, Irene Pennebaker, Grandma Call (nurse War of the Rebellion,) Mrs. Diana Abbott, mother of Mrs. John Davis, age 86.

Mrs. Elizabeth C. Daly and family have taken a cottage at Ocean Park for the summer.

Miss Julia Cayot of Wellsville, Kan., who has been a guest at the home of Mr. and Mrs. C. B. Knipscheer of No. 712 West Eighteenth street, is spending a few weeks with friends at The Palms.

Mrs. Joseph F. Conneally of Phoenix, Ariz., is the guest of Mrs. D. M. Riordan for the summer.

John P. McGonigle of San Bernardino is visiting his brothers, W. R. and E. F. McGonigle.

Miss Georgina Hodge, who is the guest of Mrs. C. B. Nichols of No. 815 Lake street, will leave on Saturday for a visit to Catalina.

Members of Plymouth Congregational Church will give an "Old Folks' Concert" on Friday evening. A musical programme containing songs of the olden time, will be presented, as well as several readings by the young people of the church.

PROF. A. F. SHAW.
Occidental College.

## UNIVERSITY.

The Fifth Ward wants a playground for the children, not simply because the other parts of the city are to have an acre devoted to the pleasures of the youngsters, but because the need is great for just such a place. Under the existing conditions the small boy must be him to some vacant lot to expend his surplus energy and the danger of breaking windows and the sorrow of paying for them when broken is a penalty of the sport. The playground would provide a proper gathering place for the clans of youngsters who are without such facilities. This playground would result in benefit to the community in that the boys would be kept off the streets in their leisure hours and would be under the eye of an instructor at all times. The matter is being agitated by some of the foremost citizens of University and the Improvement Association will be asked to take steps toward securing a site.

In honor of Mrs. Carl Gilman of Albuquerque, N. M., Mrs. James Manning of No. 4237 Vermont avenue gave a pleasant surprise on Monday evening, at her home. The parlors were decorated in red and green. Games were played, dancing was enjoyed and refreshments were served.

George W. McKnight and family of Hoover street departed yesterday for a six weeks' stay at the Portland Exposition.

Leo J. Maguire of No. 3105 Figueroa street left on Wednesday evening for Brooklyn, where he will visit his mother. He was accompanied by his two children, Leo. J. and Elizabeth Maguire.

Rev. E. A. Healy of the Methodist Church has returned from Toronto, Can., and on Sunday morning gave an interesting account of the International Sunday-school Convention, which the pastor attended as a delegate. On the homeward journey Rev. Healy spent some time in the Yellowstone National Park.

## VERNON.

South Park is being beautified with rare flowers and beautiful plants and the handiwork of the landscape gardener is seen in the artistically arranged beds and the choice selection of plants. The work of planting and growing the lawns, however, is not progressing as well as was expected owing to the peculiar nature of the soil which is not adapted to the growth of bluegrass. Heavier dirt will be mixed with the light soil and the whole will be thoroughly rolled in an effort to provide ample lawns as a setting for the array of flowers.

At the home of the bride's mother, No. 1004 East Forty-seventh street, at 4 o'clock yesterday afternoon, Miss Cora Johnson became the bride of Patrick Millane. The ceremony was performed by Rev. Davies and Mrs. Davies played the wedding march. Only the relatives of the couple were present. Mr. and Mrs. Millane will reside in the northern part of the State.

Rev. Peter J. O'Reilly, pastor of St. Patrick's Church, is viewing the sights at the Portland Fair. While in San Francisco Rev. O'Reilly arranged for the holding of a mission during the month of September. There will be preaching during the series of services in German, English and Spanish.


Skin Diseases are cured by
Hydrozone and Glycozone
Endorsed by the Medical Profession.
By destroying germs, they assist nature to accomplish a cure. Send thirty-five cents to pay expressage on Free Trial Bottles.
Sold by Leading Druggists.
Not genuine unless label bears my signature:
Prof. Charles Marchand
613 Prince Street, N. Y.
Write for free information about HYDROZONE and GLYCOZONE.

The best buyers get stuck (once in a while)
GENEROUS CREDIT
That's what happened to our man on this table proposition, he got stuck. The qualities were so high and prices so low that he was tempted to buy too many—about double the usual number; and, while we have sold more tables than we ever sold before in the same space of time, we still have a lot to clear out.
Look at the pictures; look at the prices; then come in and look at the tables. We think that will settle the matter.
Every price quoted is about 25 per cent. less than regular
Round, pedestal dining table, in either weathered or golden oak; special clearance price, this week only ..... $14.95
8-foot rich mahogany round pedestal table; has claw feet; one of the greatest bargains in the entire lot; special clearance price this week only ... $38
6-ft. golden oak, round dining table; special clearance price this week only ..... $9.75
Golden oak; quarter sawed pedestal; a beauty; special clearance price this week only .....
6-ft. quarter-sawed, golden oak dining table; square top; special clearance price, this week only ..... $12.75
Special---Wilton Rugs
You can get nothing better than these unless you pay the fancy figures for French "imported."
8½x10½ feet ..... $25.00
9x12 feet ..... $27.50
Cross Striped Curtains
Come in and see these cross-striped curtains; special price this week, $1.25 and
Green, blue, gold; warranted wash.
Weathered oak, Mission dining table; special price this week only ..... $13.75
This handsome 6-ft. golden oak table, with big round legs; special clearance price this week only ..... $19
This solid oak dining table, in beautiful finish; lowest price ever made on a high grade table .....
543-545-547 SO. BROADWAY
GENEROUS CREDIT
Mackie-Fredericks Co.
Los Angeles, Cal.

$10 GIVEN AWAY $10 TO SCHOOL CHILDREN
Who will draw cows for us, we will give away prizes each week amounting to $10. The one drawing the best cow will receive $5 in gold, and to the 5 next best, we will give $1 each. No matter how old you are, just so you attend some school, either public or private. The word "St. Charles" must be neatly printed above the drawing. Your name and address, and the school you attend, must be written on another sheet of paper. In order to have your drawing complete, it must be accompanied with either a gold or silver cow, cut from the label of a can of St. Charles or Silver Cow cream (for sale by all grocers,) and must be received at this office not later than Friday night of each week. See Sunday's Times for names of successful artists. Send all drawings and questions to
COW MAN
STITH & SHURTLEFF CO.
120 Market St., Los Angeles, Cal.
—Representing—
ST. CHARLES CONDENSING CO.
St. Charles, Illinois.
NOTE—The COW MAN has received many letters advising him that there are a few grocers who do not handle St. Charles cream. If your grocer does not have it in stock, drop me a card, giving me your grocer's name and address, and I will mail you a label free of charge.

"Catch the Thought"
A. J. Hamilton & Son, 311 S. Broadway

Best Teeth ... $8
HUTCHASON
Fit guaranteed. Teeth extracted without pain.
DR. W. B. HUTCHASON, DENTIST
326½ South Broadway

FOR SALE
Westlake Lots
Westlake Lots
JUST WEST OF WESTLAKE PARK
IN
"SHATTO PLACE"
"WHEELER PLACE"
and OCCIDENTAL
MINES & OIL
REAL ESTATE
315 S. Hill

RED SEAL LYE
The Kind to Buy—The Only Lye
Sold in sifting top cans. Sold everywhere.
P. C. Townsend & Co., Philadelphia.

KAHN'S
High-Grade Clothing,
Furnishings and Hats
457 So. Broadway

Columbus Buggy Co's. VEHICLES
Standard the World Over.
COR. MAIN AND TENTH STREETS
LOS ANGELES.

OCEAN PARK OFFERS
Conservative Investments and Assured Profits.
See this beautiful resort today.
The United Realty Board of Ocean Park and Santa Monica.

BUY THE GENUINE
SYRUP OF FIGS
—MANUFACTURED BY—
CALIFORNIA FIG SYRUP CO.
NOTE THE NAME.

REFINISHING UPHOLSTERING REPAIRING
FREE
HOME 3800
618 BROADWAY

"Fit for a King."
NONE BETTER than the best. Noon lunch, 11:30 a.m. to 2 p.m., 35 cents.
Pacific Electric Grill
Huntington Depot Bldg., Sixth and Main.

Plates guaranteed to fit or money refunded.
St. Louis Dental Co.
452½ S. Broadway. Rooms 1, 2, 4.

Quarter Sizes an exclusive feature of
REGAL
THE SHOE THAT PROVES
A. S. VAN DeGRIFT, Mgr.
223 West Third Street (Broadway Side.)

For Woman's Eye
The emollient, sanative, antiseptic, cleansing, purifying, and beautifying properties of CUTICURA SOAP and CUTICURA OINTMENT render them of priceless value to women, especially mothers.

If you want long life use Olive Oil daily as food. Call for Hill's Brand at your grocers—it's pure.

HALF PRICE MILLINERY SALE
THE LEADER
Millinery Emporium. Popular Prices.
109 South Spring Street.
Under Nadeau Hotel.
"The Store with the Green Front."

Rock Island System
F. L. MILLER, G. P. A.
237 So. Spring St., Los Angeles.
Tourist Cars East
Quickest time of any line
Kansas City
St. Louis
Chicago
Convenient connections in Union Stations for points beyond

FURNITURE, Carpets, Draperies.
LYON-McKINNEY-SMITH CO.
402 SOUTH BROADWAY, AT SEVENTH.

THE Avery Shoe Stock is on sale at a sacrifice at the Mammoth Shoe House, 519 S. Broadway.

Wash Day is Wash Hour When You Use
MILLER'S SOAP
(Made with Naptha)

SCREEN DOORS 75c
Window Screens 60c
740 S. Main
Adams Mfg. Co.
Home Ex. 1311
Main 1253

The "TURNER" Shoe for Men.
C. K. Baker
230 SOUTH SPRING STREET.

Blaney's Shoes Fit the Feet
456 S. Broadway

Frank W. B. Long
PIANO Unequaled in tone.

Broadway Drapery and Furniture Co.
New Store. New Goods. 447 S. Br'd'y.

# Realm of Sport—Looloos Win and Lose—Cricket.

## LOOS GET EVEN BREAK.

### FIRST AND WIN SECOND OF TWO GAMES.

**Tribe Them up in Initial Game and They Give Miller a Trimming in the Last Event—Large Crowd Turns Out and Finds Fault with the Umpire.**

Seattle, 4; Los Angeles, 3. First game.

Seattle, 2; Los Angeles, 1. Second game.

Both teams and the Siwashes broke even on the Sabbath yesterday in vain and futile efforts to knock each other's heads off and after all when they called it off from the wings of night, because work in the hot sun didn't seem to agree with any of them any good, for neither team could get up or down in the percentage column. They played a double header in order to make up for lost time, and after the first game, the locals were returned winning the second.

Nine thousand people took advantage of the two games for one admission, and it was a "measly" crowd of rooters that spent a good part of the afternoon in roasting poor Umpire Perrine. They seemed to get a kick out of this, but they evidently had to have something on which to vent their feelings, for the umpire practically nothing with which to do anything and had to stand pat and shut out before their wrath. This was a bitter pill, but it was swallowed because Shields was pitching a pitcher for us, and we usually get the beatings he frequently gives us.

There were no very sensational things pulled off in the game, for the pitching was the feature, and there were few chances for spectacular in the field-ing. Hart went in to pitch the second game and while he did very well, he had no luck for him, and he retired in the seventh and Goodwin took his place, but the Siwashes kept right on making runs just the same.

The second game they commenced on Seattle in the fourth, which Kane opened with a single to left field. He stole to second on Blankenship's out at first, and on Hart's hit to left and Kane threw the ball over Tozer's head to the grand stand. Hart went to third after the catch of Tozer's fly to center. In the meantime Kane had singled to left, went to second on Shields's sacrifice, and scored on Tozer's drive to right, which Tozer found difficulty in handling. It wouldn't hurt Shields to make a run, and in addition to that the umpire didn't help him any with the decisions he gave to Seattle.

SECOND GAME.

The second game, according to previous agreement, was called at 4:30 o'clock, to let the visitors catch trains for the north, at which time the score was 2 to 1 in favor of Seattle. Hart went in to pitch, and was very effective in holding them down inning, when two hits and they got. This was fairly easy, and with base running and his getting the two runs necessary to win opened the second to right field, moved up on Kane's sacrifice and scored on Tozer's center. In the fourth Seattle Ross walked and Tozer and scored on Cravath's hit to the right field.

LOS ANGELES.

| | A.B. | R. | B.H. | S.B. | P.O. | A. | E. |
|---|---|---|---|---|---|---|---|
| [illegible] | 3 | 0 | 1 | 1 | 4 | 2 | 0 |
| [illegible] | 3 | 0 | 1 | 1 | 2 | 1 | 0 |
| [illegible] | 3 | 0 | 0 | 0 | 1 | 3 | 0 |
| [illegible] | 3 | 0 | 0 | 0 | 10 | 0 | 0 |
| [illegible] | 3 | 0 | 0 | 0 | 1 | 4 | 0 |
| [illegible] | 3 | 0 | 0 | 0 | 2 | 1 | 0 |
| [illegible] | 3 | 0 | 0 | 0 | 2 | 0 | 0 |
| [illegible] | 3 | 0 | 0 | 0 | 0 | 0 | 0 |
| [illegible] | 2 | 0 | 0 | 0 | 0 | 0 | 0 |
| Totals | 27 | 0 | 3 | 1 | 27 | 11 | 0 |

Batted for Goodwin in ninth.

SEATTLE.

| | A.B. | R. | B.H. | S.B. | P.O. | A. | E. |
|---|---|---|---|---|---|---|---|
| [illegible] | 3 | 0 | 1 | 0 | 0 | 0 | 0 |
| [illegible] | 3 | 0 | 0 | 0 | 1 | 0 | 0 |
| [illegible] | 3 | 0 | 0 | 0 | 1 | 2 | 0 |
| [illegible] | 3 | 0 | 0 | 0 | 11 | 1 | 0 |
| [illegible] | 3 | 0 | 0 | 0 | 1 | 0 | 0 |
| [illegible] | 3 | 0 | 0 | 0 | 2 | 0 | 0 |
| [illegible] | 3 | 0 | 0 | 0 | 2 | 0 | 0 |
| [illegible] | 3 | 0 | 0 | 0 | 0 | 0 | 0 |
| [illegible] | 2 | 1 | 1 | 1 | 0 | 0 | 0 |
| Totals | 27 | 1 | 2 | 1 | 27 | 13 | 1 |

Batted for Gray in ninth inning.

SUMMARY.

Earned runs—Seattle 2. Two-base hits—Kane, Bernard, Brashear, Hart. Sacrifice hits—Shields 2, Hart. Stolen bases—Kane, Seattle 2. Shields, Hart. Bases on balls—Off Shields, 1; Gray, 1; Goodwin, 1. Struck out—By Shields, 6; Gray, 1; Goodwin, 1. Passed ball—Gray. Time—1:40.

SECOND GAME.

LOS ANGELES.

| | A.B. | R. | B.H. | S.B. | P.O. | A. | E. |
|---|---|---|---|---|---|---|---|
| [illegible] | 3 | 0 | 1 | 0 | 1 | 0 | 0 |
| [illegible] | 3 | 0 | 0 | 0 | 1 | 0 | 0 |
| [illegible] | 3 | 0 | 0 | 0 | 1 | 0 | 0 |
| [illegible] | 3 | 0 | 0 | 0 | 2 | 0 | 0 |
| [illegible] | 3 | 0 | 0 | 0 | 1 | 0 | 0 |
| [illegible] | 3 | 0 | 0 | 0 | 1 | 0 | 0 |
| [illegible] | 3 | 0 | 0 | 0 | 1 | 0 | 0 |
| [illegible] | 3 | 0 | 0 | 0 | 1 | 0 | 0 |
| [illegible] | 2 | 0 | 0 | 0 | 0 | 0 | 0 |
| Totals | 27 | 0 | 1 | 0 | 27 | 12 | 1 |

Batted for Goodwin in ninth.

SEATTLE.

| | A.B. | R. | B.H. | S.B. | P.O. | A. | E. |
|---|---|---|---|---|---|---|---|
| [illegible] | 3 | 0 | 0 | 0 | 0 | 0 | 0 |
| [illegible] | 3 | 0 | 0 | 0 | 0 | 0 | 0 |
| [illegible] | 3 | 0 | 0 | 0 | 0 | 0 | 0 |
| [illegible] | 3 | 0 | 0 | 0 | 11 | 1 | 0 |
| [illegible] | 3 | 0 | 0 | 0 | 1 | 0 | 0 |
| [illegible] | 3 | 0 | 0 | 0 | 2 | 0 | 0 |
| [illegible] | 3 | 0 | 0 | 0 | 2 | 0 | 0 |
| [illegible] | 3 | 0 | 0 | 0 | 0 | 0 | 0 |
| [illegible] | 2 | 1 | 1 | 1 | 0 | 0 | 0 |
| Totals | 27 | 1 | 1 | 1 | 27 | 11 | 0 |

SCORE BY INNINGS.

| | 1 | 2 | 3 | 4 | 5 | 6 | 7 | 8 | 9 | |
|---|---|---|---|---|---|---|---|---|---|---|
| [illegible] | 0 | 0 | 0 | 0 | 0 | 0 | 0 | 0 | 0 | 0 |
| [illegible] | 0 | 0 | 0 | 0 | 0 | 0 | 0 | 0 | 1 | 1 |

SUMMARY.

Earned runs—Seattle 2. Two-base hits—Bernard, Fleary, McHale. Sacrifice hits—Kane, Seattle 1, Gray, Wright, 2; Miller, 2. Stolen bases—Seattle 4, Seattle 1, Wright, 1; Miller, 1. Bases on balls—Off Miller, 1; Wright, 1; Gray, 1. Struck out—By Miller, 3; Wright, 1; Gray, 1. Passed ball—Flood to Dillon. Time—1:30.

## EVEN BREAK.

### ...LAND'S HOT FINISH.

...ASSOCIATED PRESS—P.M.]

...FRANCISCO, July 23.—San ... had the lead of 3 to 1 when ... inning opened today in the ... game but Oakland scored ... in their last period on a ... the end misplays and cap-... runs.

...st of the locals was the ... in the afternoon game and he shut out Oakland. One hit was made against him and he struck out nine batters. Scores:

Morning game:

OAKLAND.

| | A.B. | R. | B.H. | S.B. | P.O. | A. | E. |
|---|---|---|---|---|---|---|---|
| Van Haltren, cf | 4 | 0 | 1 | 0 | 3 | 0 | 0 |
| Francks, ss | 4 | 0 | 0 | 0 | 0 | 2 | 1 |
| Dunleavy, 2b | 3 | 0 | 0 | 0 | 4 | 3 | 1 |
| Kruger, rf | 4 | 0 | 0 | 0 | 4 | 0 | 1 |
| Hogan, lf | 4 | 1 | 2 | 0 | 0 | 1 | 1 |
| Devereaux, 3b | 3 | 1 | 0 | 0 | 1 | 3 | 0 |
| Byrnes, c | 4 | 1 | 1 | 0 | 5 | 1 | 0 |
| Stanley, 1b | 4 | 0 | 0 | 0 | 8 | 1 | 0 |
| Pierce, p | 4 | 0 | 0 | 0 | 1 | 1 | 0 |
| Totals | 33 | 3 | 4 | 1 | 27 | 13 | 4 |

SAN FRANCISCO.

| | A.B. | R. | B.H. | S.B. | P.O. | A. | E. |
|---|---|---|---|---|---|---|---|
| Spencer, rf | 4 | 0 | 0 | 0 | 2 | 0 | 0 |
| Waldron, cf | 4 | 1 | 2 | 0 | 1 | 0 | 0 |
| Mohler, 2b | 2 | 1 | 0 | 0 | 1 | 1 | 0 |
| Hildebrand, lf | 3 | 1 | 2 | 0 | 2 | 0 | 0 |
| Irwin, 3b | 4 | 0 | 1 | 0 | 2 | 4 | 1 |
| Nealon, 1b | 4 | 0 | 1 | 0 | 10 | 0 | 0 |
| Wilson, c | 2 | 0 | 0 | 0 | 5 | 0 | 0 |
| Gochnauer, ss | 4 | 0 | 1 | 0 | 1 | 2 | 1 |
| Henley, p | 3 | 0 | 1 | 0 | 0 | 1 | 0 |
| Shea, c | 1 | 0 | 0 | 0 | 1 | 1 | 0 |
| Totals | 31 | 2 | 8 | 1 | 27 | 11 | 2 |

SCORE BY INNINGS.

| | 1 | 2 | 3 | 4 | 5 | 6 | 7 | 8 | 9 | |
|---|---|---|---|---|---|---|---|---|---|---|
| Oakland | 0 | 0 | 0 | 0 | 0 | 0 | 1 | 0 | 4 | 5 |
| Base hits | 0 | 0 | 0 | 0 | 0 | 0 | 1 | 0 | 4 | 6 |
| San Francisco | 0 | 0 | 0 | 0 | 2 | 0 | 1 | 0 | 0 | 3 |
| Base hits | 1 | 1 | 0 | 1 | 0 | 1 | 1 | 3 | 0 | 8 |

SUMMARY.

Three-base hit—Byrnes.
Two-base hits—Waldron, Hogan.
Sacrifice hit—Henley.
First base on errors—Oakland 2, San Francisco 3.
First base on called balls—Pierce 3, Henley 3.
Left on bases—Oakland 4, San Francisco 6.
Struck out—Pierce 2, Henley 4.
Hit by pitcher—Hildebrand, Devereaux.
Double plays—Dunleavy to Stanley, Devereaux to Dunleavy.
Wild pitch—Pierce.
Time—1:45.
Umpire—Perrine.

OAKLAND.

| | A.B. | R. | B.H. | S.B. | P.O. | A. | E. |
|---|---|---|---|---|---|---|---|
| Van Haltren, cf | 3 | 0 | 0 | 0 | 1 | 0 | 0 |
| Francks, ss | 4 | 0 | 0 | 0 | 1 | 0 | 0 |
| Dunleavy, 2b | 3 | 0 | 0 | 0 | 0 | 1 | 2 |
| Kruger, rf | 3 | 0 | 1 | 0 | 2 | 1 | 0 |
| Hogan, lf | 3 | 0 | 0 | 0 | 2 | 0 | 0 |
| Devereaux, 3b | 3 | 0 | 0 | 0 | 1 | 0 | 0 |
| Byrnes, c | 3 | 0 | 0 | 0 | 7 | 0 | 0 |
| Stanley, 1b | 3 | 0 | 0 | 0 | 10 | 0 | 0 |
| Iberg, p | 2 | 0 | 0 | 0 | 0 | 2 | 0 |
| Kelly, x | 1 | 0 | 0 | 0 | 0 | 0 | 0 |
| Totals | 27 | 0 | 1 | 0 | 24 | 10 | 2 |

SAN FRANCISCO.

| | A.B. | R. | B.H. | S.B. | P.O. | A. | E. |
|---|---|---|---|---|---|---|---|
| Spencer, rf | 4 | 0 | 0 | 0 | 4 | 0 | 0 |
| Waldron, cf | 4 | 1 | 0 | 0 | 0 | 0 | 0 |
| Mohler, 2b | 4 | 1 | 3 | 0 | 1 | 4 | 1 |
| Hildebrand, lf | 4 | 1 | 1 | 0 | 1 | 0 | 0 |
| Irwin, 3b | 3 | 1 | 1 | 0 | 3 | 2 | 0 |
| Nealon, 1b | 4 | 1 | 1 | 1 | 9 | 0 | 0 |
| Shea, c | 3 | 0 | 1 | 1 | 10 | 2 | 0 |
| Gochnauer, ss | 3 | 0 | 0 | 0 | 2 | 3 | 0 |
| Hitt, p | 3 | 0 | 1 | 0 | 1 | 3 | 0 |
| Totals | 32 | 5 | 7 | 2 | 27 | 13 | 1 |

x—Batted for Iberg in ninth inning.

SUMMARY.

| | 1 | 2 | 3 | 4 | 5 | 6 | 7 | 8 | 9 | |
|---|---|---|---|---|---|---|---|---|---|---|
| Oakland | 0 | 0 | 0 | 0 | 0 | 0 | 0 | 0 | 0 | 0 |
| Base hits | 0 | 1 | 0 | 0 | 0 | 0 | 0 | 0 | 0 | 1 |
| San Francisco | 0 | 0 | 0 | 4 | 1 | 0 | 0 | 0 | x | 5 |
| Base hits | 0 | 0 | 1 | 3 | 2 | 0 | 0 | 1 | x | 8 |

SUMMARY.

Two-base hits—Mohler, Nealon, Hildebrand.
First base on called balls—Iberg 1, Hitt 2.
First base on errors—Oakland 1, San Francisco 2.
Left on bases—Oakland 3, San Francisco 3.
Struck out—Iberg 5, Hitt 3.
Double play—Mohler to Gochnauer to Nealon.
Time—1:35.
Umpire—Perrine.

## TIGERS DROP ONE.

### HOUSEHOLDER'S HIT WINS.

[BY THE ASSOCIATED PRESS—P.M.]

PORTLAND (Or.) July 23.—Portland won the final game of the Tacoma series today in the tenth inning when Fleming singled, Van Buren sacrificed and Householder laced out his second two-bagger of the game. Score:

Tacoma, 2; hits, 7; errors, 4.
Portland, 3; hits, 6; errors, 1.
Batteries—Thomas and Hogan; Corbett and McLean.
Umpire—Davis.

### PACIFIC COAST LEAGUE.

| | Played. | Won. | Lost. | P.C. |
|---|---|---|---|---|
| Tacoma | 101 | 61 | 41 | .594 |
| San Francisco | 106 | 59 | 47 | .557 |
| Los Angeles | 101 | 50 | 51 | .495 |
| Portland | 94 | 46 | 48 | .489 |
| Oakland | 100 | 44 | 56 | .440 |
| Seattle | 94 | 40 | 54 | .426 |

## MINOR BASEBALL.

### TUFTS-LYON VICTORIOUS.

The new baseball park at Arcadia was formally dedicated yesterday with a game between the Christopher and the Tufts-Lyon teams which resulted in a victory for Tufts-Lyon team by a score of 13 to 12. It was a hot struggle from start to finish and the ball was pounded all over the field for no less than twenty-nine hits. The thing in the losers category was the hitting of Ferguson and the fielding of Coppick while the winners shone through the batting of Schram and the playing of Bowman. As might be supposed, the pitchers were used very roughly in the game and had to call for help more times than they received it. Quite a good-sized crowd of speciators was present and those that remarked at first that the foul strike rule hurt the hitting, finally made a break for the trees when the game was fairly started.

CHRISTOPHERS

| | A.B. | R. | B.H. | S.B. | P.O. | A. | E. |
|---|---|---|---|---|---|---|---|
| Coover, lf | 4 | 1 | 1 | 1 | 3 | 0 | 1 |
| Ferguson, 2b | 4 | 2 | 2 | 0 | 1 | 2 | 0 |
| Colbath, c | 4 | 2 | 2 | 0 | 11 | 2 | 0 |
| Wilson, ss | 4 | 1 | 2 | 0 | 2 | 2 | 1 |
| Bryson, cf, p | 3 | 0 | 0 | 0 | 1 | 0 | 0 |
| Summerville, rf | 5 | 2 | 2 | 0 | 2 | 0 | 0 |
| Coppock, 2b | 3 | 2 | 2 | 2 | 2 | 3 | 0 |
| Terry, 1b | 3 | 1 | 1 | 0 | 7 | 0 | 0 |
| Howard, p, cf | 5 | 1 | 2 | 0 | 2 | 1 | 0 |
| Totals | 38 | 12 | 16 | 4 | 27 | 5 | 2 |

TUFTS-LYONS.

| | A.B. | R. | B.H. | S.B. | P.O. | A. | E. |
|---|---|---|---|---|---|---|---|
| Harris, 3b | 5 | 2 | 1 | 0 | 2 | 2 | 1 |
| Barris, 1b | 6 | 2 | 2 | 0 | 10 | 0 | 0 |
| Wolfe, lf, p | 6 | 2 | 3 | 0 | 2 | 0 | 0 |
| Bowman, 2b | 5 | 2 | 4 | 1 | 3 | 1 | 2 |
| Smith, 2b | 3 | 1 | 1 | 1 | 2 | 1 | 1 |
| Olmstead, cf | 5 | 1 | 2 | 0 | 1 | 0 | 0 |
| Schramm, lf, p | 6 | 1 | 3 | 1 | 2 | 1 | 0 |
| Leahy, c | 4 | 0 | 0 | 0 | 3 | 0 | 0 |
| Hennessey, p, rf | 5 | 0 | 0 | 0 | 2 | 1 | 0 |
| Totals | 52 | 13 | 13 | 4 | 27 | 6 | 4 |

SCORE BY INNINGS.

| | 1 | 2 | 3 | 4 | 5 | 6 | 7 | 8 | 9 | |
|---|---|---|---|---|---|---|---|---|---|---|
| Christophers | 0 | 0 | 0 | 4 | 0 | 3 | 0 | 4 | 1 | 12 |
| Base hits | 0 | 0 | 0 | 3 | 2 | 4 | 1 | 4 | 2 | 16 |
| Tufts-Lyons | 0 | 1 | 2 | 2 | 0 | 0 | 1 | 1 | 5 | 13 |
| Base hits | 2 | 2 | 2 | 2 | 0 | 0 | 2 | 1 | 2 | 13 |

SUMMARY.

Hits made—Off Howard 5, Bryson 4, Schramm 3, Hennesbey 3, Wolfe 5.
Three-base hit—Ferguson.
Two-base hits—Ferguson, Bowman, Howard, Wolfe, Schramm and Wilson.
Sacrifice hits—Coover, Wilson, Bryson, Harris, Bowman (2,) Smith, Olmstead, Schramm.
First base on errors—Christophers 5, Tufts-Lyons 3.
Left on bases—Christophers 8, Tufts-Lyons 6.
Bases on balls—Off Howard 4, Bryson 5, Wolfe 1, Hennesbey 5, Schramm 1.
Struck out—By Howard 1, Bryson 2, Wolfe 1, Hennesbey 2, Schramm 3.
Double play—Smith to Barris.
Passed ball—Leahy.
Hit by pitched ball—Barris.
Time of game—1:33.
Umpire—Williamson.

## FINIS COURSING.

### SPORT GONE TO THE DOGS.

The new coursing park at Arcadia, which was announced with a greater or less flaring of trumpets some months ago, is now a thing of the past for the park has been turned into a baseball park and will hereafter be used by the Los Angeles Inter-Urban league, which is composed of the Hoegee, Tufts-Lyon, Hamburger and Christopher teams. The park is now in very poor condition for ball games but will be improved at once, the weeds taken out and the ground leveled. Match games will be played there every Sunday between two of the four teams in the league.

## PRAISE FOR MAY SUTTON.

### NEW YORK PAPER DEVOTES A PAGE TO HER.

**Miss Helen Homans, a Former Champion Adds Her Mite of Praise for the Pasadena Girl and States That the Head of the New Champion Has Not Been Turned.**

[BY DIRECT WIRE TO THE TIMES.]

NEW YORK, July 23.—[Exclusive Dispatch.] The Herald, in the course of a page eulogism of Miss May Sutton of Pasadena, refers to the financial and other difficulties which with commendable bravery "this typical American girl, though English born," had to face and overcome in going abroad to win glory for herself and her country. Then follows a glowing eulogy by Miss Helen Homans, the society woman and tennis champion, who was defeated by Miss Sutton on her initial tour of last year.

Miss Homans says: "I hardly could say I am personally acquainted with Miss Sutton, though I have played twice against her and have been so ignominiously defeated both times. Those two times are the only times I have met her and naturally we were too busy, or at least, I was kept too busy with Miss Sutton's ball, to get much of a chance for a more personal acquaintance, but that much I do know about her, that she is a splendid girl to lose to. She is a generous victor and does not make one feel the ignominy of one's position, however slily she may have made one's play look. She is nice and perfectly unaffected. Some go so far as to say that she plays very unconsciously, but I don't believe that. She would have to be an angel—something considerably more than human, anyway—not to enjoy the applause and adulation which she so justly earns. I am sure any of the rest of us would have an eye out for the sensation we were making in the grand stand if we could do half the wonders she does. And I will say that few of us could get so much adulation without its turning our heads somewhat, which it does not in the least seem to have done to her."

## CRICKET NOW A LOCAL SPORT.

### FIRST GAME HERE FOR YEARS PLEASES PLAYERS.

**Contest Was a Very Fair One in View of the Lack of Practice of the Men—H. P. Justice Did Best Work Bowling and Bating — Further Games are Planned.**

Cricket was formally introduced to Los Angeles yesterday in a practice game at Agricultural Park between two pick-up elevens and from the interest shown in the sport it is believed by the enthusiasts that it will gain a foothold here in public favor. There is little reason why it should not, for it is not unlike baseball or "two old cat," and Americans seem to like a game where something is knocked around, whether it is prize-fighters or baseballs. Only a few of the enthusiasts were out yesterday, for the paraphernalia used in the game has not arrived from San Francisco and professional baseball and the attractions of the cool beaches tended to keep many away. From now on the club members intend to have practice games every Wednesday and Sunday afternoon and later on will develop plans for putting the club on a firm foundation.

The elevens were captained by H. P. Justice and A. W. Bannister and Justice's eleven won by a score of 61 runs to 45.

## WANTS TO FLY.

### KNABENSHUE ANXIOUS.

[BY DIRECT WIRE TO THE TIMES.]

NEW YORK, July 23.—[Exclusive Dispatch.] Roy Knabenshue, the famous Toledo aeronaut, is here with a challenge to Leo Stevens, who is manipulating the Baldwin airship at Brighton Beach, to fly over New York City for anything from marbles to $5000 a side. Knabenshue has an agent with him and a backer with a big roll.

"I am ready to give New York a sensation it has never had before," said Knabenshue today. "All we want is to determine who is the champion aeronaut and who has the best ship, and we have money to back our challenge."

Knabenshue talks about his daring adventures in Los Angeles with a smile and says he is ready with even greater thrills for little old New York.

Capt. Arthur W. Lewis, manager of the Boer War spectacle at Brighton Beach, late tonight accepted Knabenshue's challenge and a match will be speedily arranged to see which of the two dirigible balloons can best sail "under, over and around" the Brooklyn bridge. Stevens calls his airship the California Arrow, and with it he has soared over Manhattan Beach and Brighton on fair days recently.

## ROSE THEN FELL.

### FIGHTS WITH TRAINER.

[BY DIRECT WIRE TO THE TIMES.]

CHICAGO, July 23.—[Exclusive Dispatch.] Trainer Mike Butler of the Chicago Athletic Association and Ralph Rose, the shot putter, engaged in a knockdown fight yesterday on Marshall Field where the Chicago association athletes, who are to go to the Portland meet, were engaged in training and the Californian is now fearing expulsion from the team. The battle which was according to the Marquis of Kilkenny rules, lasted one round of six minutes and at the close honors were even. It didn't demonstrate that Rose would make a champion pugilist. The trouble arose during the trial of the candidates to represent the Chicago association in hammer throwing. When it came Rose's turn he refused to compete, saying he had made a throw of 162 feet and he did not want to try again. The first thing the other athletes knew the big Californian and his opponent were clinched and rolling upon the ground, trying to pummel each others heads off.

## RENO WINS AGAIN.

### EASY OAKLAND VICTIMS.

[BY THE ASSOCIATED PRESS—P.M.]

RENO (Nev.) July 23.—The Reno wheelmen today defeated the Oakland team by a mile in a fifty-mile relay race.

The race was stopped in the second relay on account of rain and when the riders resumed, McKenzie, for Reno, opened a gap which Oakland was unable to close.

"NO CLOTHING FITS LIKE OURS"

# No Facilities Like Ours

The Handsomest Clothing Store in America

It would be a serious mistake to conclude because we possess the finest and most impressive store that our prices are necessarily higher.

Quite on the contrary, our superb facilities enable us to sell better clothing for less money. Our stock is more readily accessible, with half the salesmen. By the use of dust-proof cabinets, our garments are retained in superior condition, and go into the hands of our customers just what they purport to be, new clothing.

Carrying the finest garments, made to our own order, select, fashionable and individual, we are able to guarantee a pleasure and a satisfaction possible nowhere else.

The Finest Hand-Tailored Clothing for Men and Young Men

High-Grade Garments that Make Their Own Market

$20, $25, $30, $35

*Two-Piece Suits, Unequaled at Our Prices, in Style, Fit and Fabric $12.50 to $25.00*

THE CLOTHIERS

WOOD BROS.

343-345 South Spring Street

Real Estate.

VENICE OF AMERICA
The Property of Quality
Los Angeles' nearest Beach City
$300,000 in Contracts for Improvements, etc.

THE McCARTHY CO. INCORPORATED
New Addition
On Figueroa street corner Pleasant Avenue
Home Lots $425
The McCarthy Co 209 N. Broadway

Venice and Ocean Properties
James R. H. Wagner
Venice Cal., Home 4112; Sunset 2431
Ocean Front, opposite Venice Pavilion

NAPLES
A. M. & A. C. Parsons,
Sole Agents
701 H. W. Hellman Building
Home Phone 862

ERKENBRECHER SYNDICATE (Ltd)
REAL ESTATE AND MINES
Suite 204, BRALY BLDG. 4th and Spring
Phone Main 1372 Home 1477

Real Estate.

Manhattan Beach
Is nearer Los Angeles than any other beach affected by Mr. Huntington's railroad operations.
Office 531-532 Douglas Building

GO AT ONCE TO
Redondo
W. M. Garland & Co., 324 Huntington Bldg., or 101 Pacific Ave., Redondo.

HUNTINGTON BEACH
THE ONLY CHOICE BEACH PROPERTY OFFERED AT MODERATE PRICES
Huntington Beach Company
332 BYRNE BUILDING.

PLAYA DEL REY
The finest Beach Property between San Francisco and San Diego.
The nearest beach to Los Angeles.
F. W. FLINT Jr. 204-05 O. T. Johnson Building
JAS. V. BALDWIN 207-210 Conservative Life Building

Mettler's Central Avenue Tract
6th to 42nd on Central avenue. Lots $425 and up. The best investment in the city.
Selling Agents—F. Davies, on the tract. Chas. Mettler & Sons, 117 S. Broadway.
The BURCK-GWYNN CO. 103 S. Br'd'y

City Heights
—San Diego—
Lots $50 now; advanced to $75 July 15. Installments; agents wanted; free transportation.
Howard-Lyons Co. 214 Wilcox Bldg.

BEVERLY-STROUD CO.
Reliable Beach Property. Home phone 4141, Sunset phone 2401.
162 Pier Ave. Ocean Park. Windward Ave. Venice.

Headquarters for Beach Property —at—
OCEAN PARK, HUNTINGTON, SHAKESPEARE.
Abbott-Blake-Shoemake Co., 126 S. Broadway.
Robbins Realty Co., 144 Pier Ave., Ocean Park.

Newport Beach
The finest residence section will be found in the Lake Tract.
Lots only $450—1-3 cash.
WILL S. FAWCETT & CO.
Newport Beach.

REDONDO PROPERTY
Naples Property
East Los Angeles Property
West and Southwest Property
W. B. BURROWS
2616 240 Byrne Building

Montebello Tract
Four Miles East of City Limits.
Free excursion every day. 5-acre lots $350 to $370 per acre. Water supply inexhaustible.
D. O. STEWART & CO.
138 South Broadway

Real Estate.

CRESCENT HEIGHTS
West Hollywood. Prices advanced 20 per cent. Aug. 1st. Norton & Hay, 318 W. 3d St.

HOLMES & WALTON
are agents for the new
Walters' Tract
Corner Main and 42nd Sts.
$350 and up. Buy now.
804 Grant Bldg. L. A.

$200 1/2 Acre Lots $200
Villa lots, Homes, Villa Lots. Large lots 65x295 feet, Bellevue Tract, 2 miles south of Inglewood, 1320 feet front, on Redondo electric road; 1/4 cash; 6, 12, 18 months. Can you beat this anywhere? Maps, particulars of T. WIESENDANGER, 221 Laughlin Bldg.

SUNSET BEACH
Beautiful View. Safe Surf. Cheap lots. Go down and see this beach.
Sunset Land & Water Co.
OWNERS
434 Douglas Bldg. AGENT ON TRACT

H. L. MILLER & CO.
We make you money over night
Real Estate and Investments
References: Broadway Bank and Trust Co., L. A. Ocean Park Bank
Venice Office: 13 Windward Ave. Phone 2641
Ocean Park Office: 150 Pier Ave. Phone 1021
Rental Department. Notary Public

PECK'S
Manhattan Beach Tract
Lots $550.00 to $1100.00
R. S. SAUNDERS, Sole Agent
405 Chamber of Commerce Bldg.

The Strand
Long Beach. Just one block west of bath house. See Long Beach Agents or A. J. WALLACE, 218-219 Conservative Life Bldg.

Los Angeles Land Improvement Co
Choice lots—easy terms.
204 Laughlin Bldg. Home 8135

Forest Heights Tract!
Elevated, on car line, surrounded by trees; same distance as 16th st. $350 and up; $25 cash, $10 a month, including street work and cement walks.
STONE & BLADES,
117-118 Henne Bldg. 122 W. Third St.

BALBOA TRACT
OF NEWPORT BAY
Newport Bay Investment Co.
622-623 Grant Building
Phone 4048 Main 9003

WESTGATE
Adjoining the Soldiers' Home on the west; 2 minutes from the city.
Residence lots, $150 up; 1/4 to 5-acre lots, $250 up; one-fourth cash, balance easy terms at 7 per cent.
SANTA MONICA LAND AND WATER CO., 601-607 Pay Bldg., Third and Hill Sts.

Real Estate.

Curtis Park Tract
38th and Compton ave., 9425 lots, 40x138 feet; street work all done. No such bargains elsewhere.

Figueroa Park
55th and Figueroa street, $400; lots 40x135 feet; cement 5 ft. wide, curbs, streets graded, oiled. Now selling fast. Agent on tract.

Golf Park Tract
West 16th st. and Roosevelt ave. High, sightly, beautiful, S.W. A few lots left at $300.

Wiesendanger
221 Laughlin Building

Miramonte Tract
on Long Beach Electric line. Choice lots, average size 50x144 to 12-ft. alley.
Average price $25.00 down, $10.00 per month, 6 per cent interest.
Apply to owner,
Rufus G. Spalding
215 Herman W. Hellman Building

Ocean Pier Tract—The cream of Long Beach property; only a few lots left. Henry P. Barbour Co. 301-02 O. T. Johnson Bldg. Long Beach Office, 129 Ocean Avenue.

BAY CITY
The Best Beach The Safest Beach
A mile of ocean frontage
Two bays—Alamitos—Anaheim
LOTS FROM $300 TO $750
Office and agent on the ground
P. A. STANTON, 316 W. THIRD ST.

Walgrove 1/2 mile from Venice of America
Beautiful Homes. Buy Now.
ALL AGENTS
OCEAN PARK, CAL.

WEST END
Ocean View Tract
SMITH & ARMITAGE
209-210 Stimson Block

INSURANCE LOANS INVESTMENTS
Golden State Realty Co.
421 S. Spring St.
Realty Dealers Subdivision

VENICE DEL REY
Adjoining Playa del Rey, Venice of America and Ocean Park.
$10 down $300 $10 per month
403-408 Mason Opera House
Venice del Rey Land & Water Co.


## AMERICAN LEAGUE.

### BOSTON WINS EASILY.

[BY THE ASSOCIATED PRESS—P.M.]

COLUMBUS (O.) July 23.—Boston put today's game with Detroit safe in the sixth when Collins's single was followed by hits by the next four men. Attendance 1700. Score:

Boston, 6; hits, 15; errors, 2.
Detroit, 1; hits, 6; errors, 2.
Batteries—Young and Criger; Kitson and Drill.

### CHICAGOS CHICAGOED.

[BY THE ASSOCIATED PRESS—P.M.]

CHICAGO, July 23.—Plank held the locals to two hits and shut them out in a beautifully played game. The only run was scored in the fourth inning when Davis and Cross hit for successive two-baggers. Attendance 13,000. Score:

Chicago, 0; hits, 2; errors, 0.
Philadelphia, 1; hits, 5; errors, 1.
Batteries—Owen and Sullivan; Plank and Schreck.

### CHASE'S TEAM WINS.

[BY THE ASSOCIATED PRESS—P.M.]

ST. LOUIS, July 23.—New York took the opening game from St. Louis. Powell and Sudhoff were both hit freely, but Powell was the more effective. Attendance 11,200. Score:

St. Louis, 2; hits, 10; errors, 0.
New York, 5; hits, 10; errors, 1.
Batteries—Sudhoff and Roth; Powell and McGuire.

## BIG LEAGUES' STANDING.

PERCENTAGES TO DATE.

[BY DIRECT WIRE TO THE TIMES.]

CHICAGO, July 23.—[Exclusive Dispatch.] The standing of the major league teams to date is as follows:

| American League— | | National League— | |
|---|---|---|---|
| Cleveland | .638 | New York | .706 |
| Chicago | .662 | Pittsburgh | .629 |
| Philadelphia | .595 | Philadelphia | .583 |
| Detroit | .512 | Chicago | .581 |
| Boston | .488 | Cincinnati | .532 |
| New York | .481 | St. Louis | .354 |
| St. Louis | .363 | Boston | .326 |
| Washington | .333 | Brooklyn | .294 |

# Orange and Riverside Counties.

[NEWS REPORTS FROM TIMES CORRESPONDENTS.]

## FARMERS WIN ON OVERFLOW.

GET DAMAGES FOR FLOODING OF ORANGE COUNTY CELERY.

**State Supreme Court Sustains the Decision of the Superior Court in the Case of D. H. Thomas, et al., vs. the Bolsa Land Company—Suit Over Damming the Water.**

SANTA ANA, July 23.—Word has been received here of the affirmation by the State Supreme Court of the decision of the Superior Court of this county in the case of D. H. Thomas et al. vs. the Bolsa Land Company, an action tried here in April, 1902.

Thomas and others sued the Bolsa Land Company for damages, alleged to have been sustained by the loss of a celery crop, which was flooded and injured by the backing up of waters from the Bolsa Chica dam.

The court awarded damages of $1429, an amount which the Supreme Court has held to be due the plaintiff.

SANTA ANA LOCALS.

A meeting of real estate dealers was held last night at the offices of the Orange County Realty Company for the organization of a Santa Ana Realty Board to regulate the business locally. Plans were outlined and the initial steps for organization taken.

The apricot drying season is at an end in many of the camps, where two weeks' work was sufficient to care for the entire output. Others will continue work another week, in cases where the crop has been larger or where it has matured more slowly.

Gus Kamrath of Orange and Miss Martha Cotton of Capistrano were married this afternoon at the home of the groom's parents in Orange. Many friends of the couple were present and joined in offering congratulations after the simple marriage ceremony.

Mr. and Mrs. W. R. Brown are being entertained at the home of G. P. Lawrence. The visitors are from Kansas.

Miss Blanche Thompson is home from a three months' visit with relatives in Maine and Chicago.

Prof. W. M. Clayton and family are spending a week at Newport Beach.

Mrs. Eunice Libby and daughter have gone to Portland to view the exposition. They will make the trip by steamer.

Mrs. Claude Smallwood of Berkeley has been visiting with her parents, Mr. and Mrs. Charles H. Stanley.

See tennis tournament at Coronado.

## HALL PLANS OF METHODISTS.

WILL LAY CORNER-STONE SOON AT HUNTINGTON BEACH.

**Structure to Cost Seven Thousand Dollars and to be the Permanent Home of the Southern California Conference of That Denomination. May be Made an Open Building.**

HUNTINGTON BEACH, July 23.—The plans for the $7000 Methodist Assembly Hall which will be the permanent home of the Southern California conference are practically completed, and in order to lay the corner-stone at the time of the August camp meeting the work of construction will be rushed from its inception.

This building will be located near the center of the town as it is now laid out, only a few blocks from the ocean front and on a slight eminence that will make it a show piece from Wesley Park near by and from all parts of Huntington Beach.

In its lines it will follow the auditorium idea. It will be two stories in height in order to give ventilation for deep galleries that will contain almost as great a seating capacity as the main hall. It will be a wooden structure, but with double rows of windows on all four sides which will make it an open building when desired. The lower part will be channel board and from the gallery height up of shingles.

There is a small tower over the main entrance the steps of which will be built under a pergola of natural wood, and there will be entrances on each side of the building banking the rostrum that is opposite the main entrance. The first floor contains a lecture hall at its farther end, the main auditorium with elevated rostrum, a commodious lobby with ladies parlor and directors room on each side.

Oregon pine will be used for the interior finish, the woodwork of the deep galleries, open beamed ceiling and rostrum offering opportunities for decorative effects. The galleries will extend over the lobby and apartments which cut off space on the first floor and the acoustics are planned to make the seats in this vicinity desirable. The auditorium floor will be inclined to within a few feet of the rostrum.

This building is to be only the main ornament of the grounds of the Methodist conference, which are ten acres in extent, and in whose vicinity hundreds of people of this denomination have bought home sites. There will also be a clubhouse and other buildings which will facilitate the social side of religious gatherings.

See tennis tournament at Coronado.

## BUENA PARK.

MACDONALD RANCH SELLS.

BUENA PARK, July 23.—The Macdonald ranch of 700 acres has been purchased by H. B. Allen of Pasadena. Mr. Allen is planning extensive improvements. The sale was made through A. L. Bennett, who has consummated the sale of the Teazel ranch to Emil F. Fillen.

Rev. O. L. Corbin and family will spend the month of August at Long Beach. The Congregational Church will be closed during that period.

Miss Frieda Kallenberger, a nurse in the Fullerton hospital, is spending a fortnight's vacation with her parents here.

Mr. and Mrs. George Wilcox left Saturday for Portland.

"Hotel Coronado" rates $17.50 and up.

## COACHELLA.

WINTER CANTALOUPES.

COACHELLA, July 23.—Lyon Brothers, eastern commission men, are reported to be making an effort to contract with members of the Thermal Cantaloupe Growers' Union to begin at once putting in 100 acres of cantaloupes for a second crop to meet the fall and winter demand. A number of the Thermal farmers are discussing the matter favorably and the new crop of melons may soon be started this season.

Since the price of cantaloupes has gone up, L. M. Lyon has notified his working force at Thermal to remain as long as there are any melons to be marketed at that point.

C. W. Mixture, F. M. Young and J. S. Glenn are among the growers who continue to bring cantaloupes to market at Thermal, and are receiving the benefit of the higher prices.

The weather during the week has been more like fall than midsummer. If the cool breezes come from Salton Sea, the residents are glad that the Colorado River has overflowed and filled the natural sea bed in the desert. The fresh sea breeze is much more endurable than the hot dry winds during July. The water of the Salton Sea is said to be clear and, if anything, more salty than the ocean. Bathing is of the best, with the water at a temperature of 90 deg.

From a few rows of dewberries, Fred N. Johnson this year has shipped and sold at Indio, from one-year-old vines, 900 baskets of fruit, which netted him an average of $1.35 per 15-pound crate. He commenced shipping April 28, his first dewberries having ripened April 22. All these berries were taken from six rows fifty feet long. Mr. Johnson also shipped fourteen seven-pound crates of San Pedro white figs from eight two-year-old trees, which netted him an average of 64 cents per crate. The Black Mission figs bring 5 cents per pound more than the white figs.

"Hotel del Coronado" the-soc'y resort.

## CORONA.

HONEY BY CARLOADS.

CORONA, July 23.—T. O. and L. L. Andrews yesterday shipped a carload of extracted honey to Boston, it being their second carload shipment for this season.

Walter Tillson was kicked by a horse Friday and sustained a badly sprained left ankle.

Mrs. Ramon Arcia was arrested Friday by Sheriff Coburn charged with running a blind pig in Rincon. She was released on $200 bail and will have her preliminary trial in Riverside Friday.

Prof. J. C. Ray has gone to San Francisco for an extended stay.

"Hotel Coronado" rates $17.50 and up.

## MAN OF NOTE SNUFFS CANDLE.

CAPT. THOMPSON ENDS LIFE IN SANTA BARBARA.

**Was a Mariner, Artist and Pioneer, and a Nephew of the Skipper of the Pilgrim Spoken of in Dana's "Two Years Before the Mast"—Cousin of Dixie.**

[BY DIRECT WIRE TO THE TIMES.]

SANTA BARBARA, July 23.—[Exclusive Dispatch.] Capt. Frank Thompson, mariner, artist, a pioneer of Santa Barbara and a descendent of one of the families prominent in American history, committed suicide this morning in the city jail by sending a bullet through his brain.

It is believed that the deed was committed in a temporary state of melancholy brought on by old age, and intemperance. He was arrested last night by Officer Charles Hacking and placed in the city jail for drunkenness. He committed the deed while Jailor Niles was at breakfast. He was searched before being placed in the cell and the officers do not know how his revolver was secreted on his person.

Capt. Thompson was one of the prominent rebidents of this city, being 69 years of age. His father was a wealthy mariner of the Pacific fifty years ago and he had spent most of his life on the seas. He made many trips around Cape Hope in charge of ships. He was a first cousin of the late Dixie Thompson and of Mrs. Georgiana Lacy of this city, a brother of the late Gen. Charles Thompson of civil war fame, a second cousin of Rear-Admiral Frank Wildes, and a nephew of Capt. Frank Thompson, spoken of as the captain of the Pilgrim in Dana's "Two Years Before the Mast." He leaves two nephews in the East.

Well educated and a very bright man was Capt. Thompson but he chose a wandering life on the seas in preference to other pursuits for which he was fitted. He was a gifted painter, leaving many valuable paintings of marine life. He was an interesting conversationalist, and was well beloved by those who knew him, although he possessed an impetuous nature. He had just returned from a camping trip on San Miguel Island and was preparing to cross the channel again today. An inquest will be held tomorrow morning.

"Hotel del Coronado" the-soc'y resort.

## RIALTO.

ACTIVE WORK FOR TROLLEY.

RIALTO, July 23.—Citizens interested in the project of a trolley line to the county seat had a meeting here Saturday evening and enthusiastically discussed, pro and con, the latest proposition from Seth Hartley. If terms are agreed upon he will give up his trip to Alaska and is to build the road into Rialto within five months. It was unanimously agreed to raise the $5000 called for by Mr. Hartley, and a committee of three, J. C. Boyd, W. P. Martin and Kenneth MacRea, was appointed to plan a system for the assessment of property owners, and to lay the plan before the people of the district Monday evening.

It was also resolved that if Mr. Hartley should decline the tender of the $5000, the opportunity will then be passed on to some other promoter.

Tennis at Coronado all this week.

## SANTA PAULA.

OCCUPIES NEW WAREHOUSE.

SANTA PAULA, July 23.—The Santa Paula Commercial Company has just completed and is now occupying the new $5000 warehouse which replaces the one burned some time ago.

The eighteen-months-old son of Mr. and Mrs. F. E. Jenkins died Friday of concussion of the brain, caused by striking on his head in falling from a window.

Misses May Faull and Grace Riner of Los Angeles, who are staying at the Sulphur Mountain Springs, will visit their schoolmates, Misses Emma Casner and Faith Richardson, on their return.

Santa Paula Aerie, F.O.E., gave a ball in Balcom Hall Thursday evening.

Albert Kauffman will leave in a few days for a visit in Portland and northern cities.

"Hotel del Coronado" the-soc'y resort.

## MURPHY SENDS HIS MESSAGE.

*Temperance Apostle Talks of Bennington Disaster.*

*Pays Tribute to Heroism of Uncle Sam's Sailors.*

*Expects Soon to Resume His Great Life Work.*

Francis Murphy is on the high road to recovery and declares he is "starving to see his friends."

With his feet swathed in bandages and propped in an easy chair the apostle of love and good will to all men has a message that rings clearly in spite of his weeks of illness.

"My friends are so good to me," said Mr. Murphy, "that all my wants are supplied. I'm living in Canaan and—listen—I'm getting better."

Mr. and Mrs. Murphy have moved fom their apartments in the Gibson on West Fourth street and are located in a pretty cottage on Roosevelt avenue, later they will occupy their own home.

Mr. Murphy greeted his visitor with a warm handshake yesterday evening and smilingly said: "I am coming downtown in about ten days to meet the people whom I have not had an opportunity of seeing."

None of his enthusiasm has departed from the man who is all sunshine and smiles, and his belief in the future of Los Angeles is fixed. "Everybody that can afford to is coming to our city," he said, "and we will soon have the best municipality in the world."

The awful disaster of the Bennington was the uppermost thought in Mr. Murphy's mind, and after his words of greeting and good cheer he said:

"My heart is bleeding for the mothers of those boys in blue who were laid to rest today in that trainload of plain coffins.

"Our jackies are the bravest lads afloat, but it's tough to die like rats, to be forced to surender to the squalling, hissing steam without a chance to fight back.

"I would like to say comforting words to the other brave fellows writhing in agony in the hospitals. How nobly they answer the final roll call. They are mustered out without a murmur. No grumbling or finding fault, just clear grit right to the last.

"The awful explosion has served to show us what the lads will do when danger threatens. We have seen, as we saw in the Spanish war, the caliber of our men. There is no alloy in the metal of their manhood.

"When I read the account of the disaster and began to understand some of the horror of the scene on the gunboat, my first thought was, God pity those who may be responsible for the accident.

"I don't know whether those in authority in the navy were aware of the condition of the boilers on the Bennington and I will not attempt to fix any blame, but I say that if any one, through neglect, failed to report the exact condition of the vitals of that ship, that such a one should be court-martialed and punished.

"There is a crumb of comfort that may come to the mothers of the dead sailor boys. The brave fellows have not died in vain. This horrible disaster will result in a thorough investigation and no doubt will mean the overhauling of ships that are now unsafe.

"I am glad to see the position of The Times on this matter of the inspection of the boilers. There should be a time limit, and when the big tubes have reached that limit they should be replaced with sound steel.

"There is something for which we can all be thankful. No one except, those who endured the agony of the explosion, will ever know the awful scene enacted between decks of the gutted vessel on Friday morning, and no one will ever be able to describe in detail just what happened. Suffice it to say the men died bravely, with moans suppressed and with shrieks stifled. They suffered with fortitude, and died game.

"Uncle Sam has many more ships and even though the Bennington is a total loss, many other finer vessels will be built to take her place. We can ill afford to lose the men. This splendid young life is precious and must be guarded jealously. We cannot afford to lose our best because of some leaky old boiler that should have been ripped out years ago.

"We are about to experience a great revival of honesty in the United States and these things will adjust themselves. This disgusting system of graft will cease and we will have more money to expend for the safety of those who are serving us so well.

"Roosevelt is all right. He serves the people, and the people have full confidence in his leadership. He is above the graft, above the trusts, and while 'Teddy' is at the helm the grand old ship of State with the starry banner floating in the breeze will never strike a rock. God bless our Roosevelt."

Mr. Murphy is looking forward anxiously to the time when he can enter again into the thick of the fight against rum. He says he loves the saloon keeper and the drunkard and that he only desires to get both "to quit taking the nasty stuff."

## SIMPLE FUNERAL.

**Services Held Last Evening Over Remains of Hancock, Millionaire Autoist.**

Simple funeral services over the remains of M. T. Hancock, the millionaire automobilist, were held at his late residence on Woodlawn avenue last evening at 6 o'clock. Only relatives and close friends of the family were present, and the Episcopal ceremony was conducted by Rev. Frederick Post of Ocean Park. In the robes of his order Rev. Mr. Post made a brief address. The music was as devoid of formality as the rest of the service, Marquis Ellis singing "The Holy City," and one other selection with much feeling. The flowers were few but of exquisite selection, and the widow, clothed in pure white, sat at the head of the casket during the entire ceremony.

The body of Mr. Hancock was held in his home last evening, but this morning at 10:30 o'clock it will be taken to the undertaking parlors of Pierce Brothers, on South Flower street, there to stay until arrangements are completed for the family's return to Louisiana. They expect to leave before the end of the week.


COOKING WITH GAS

You think money rains on a gas company's roof the year round. No; it comes as a mist and goes in a flood for years and years.

On January 1st the Times Building in New York City offered for rent offices at the rate of three dollars per square foot. This is a high rent, even in New York City, but the chances are that it will be easier to rent space in the Times Building at three dollars per square foot than in many buildings at one dollar. Why?

Because the Times Building has every modern invention to make an office building desirable—a perfect location, rapid elevators, lighted on all sides, and other structural advantages which make it one of the most desirable buildings in a city of skyscrapers.

The American business man is willing, and even anxious, to pay for the best when he can get the best, whether it is in office buildings or advertising mediums.

THE LADIES' HOME JOURNAL offers to the manufacturer an advertising service, part of which consists of an accredited welcome every month in a million homes, congenial, and even elevated associations in the advertising columns, and the most absolute insurance that every advertisement in every issue is read by every reader.

THE CURTIS PUBLISHING COMPANY
PHILADELPHIA
NEW YORK BOSTON CHICAGO

Geo. P. Taylor
Tailor and Haberdasher

Summer Shirts

At this season a few extra negligee shirts come in handy.

We have just the kind of shirts well dressed men like to wear — quiet, tasteful patterns in all the most desirable fabrics.

No better made, better finished shirts than these as you will recognize when you examine them.

Haberdashery Department. Ground Floor.

No. 525 S. Broadway
New Taylor Bldg.

Dirmer Cle, Ladies' Tailors. Third Floor

NO INTEREST!
SALT LAKE R. R. Tract
Lots $20 down, $10 per month and NO INTEREST TO PAY
STRONG & DICKINSON, Sole Agents
126 S. Broadway Both Phones 1278

Canadian Marconi Securities
$1 per share. Endorsed by the Canadian Gov't. English Marconi advanced 100 per cent. Cable and telegraph must give way to "wireless." Buy now.
Southwestern Securities Co.
503 H. W. HELLMAN BUILDING.

MARGARET GRAHAM
"The Successful Psychic,"
Tells you what you desire to know. Readings given by mail to out-of-town patrons ONLY. Sketch readings by mail, $1. Full life readings, by mail, $5. Inclose stamp and give date of birth. Office hours, 9 a.m. to 7 p.m. daily and Sunday. Evenings by appointment. Fees most reasonable. MARGARET GRAHAM, 129½ S. Broadway. Directly opposite Mercantile Place.

ONE BOTTLE CURES
McBurney's Kidney and Bladder Cure,

For Bright's Disease, brick-dust deposit, bed-wetting, gravel, dropsy, diabetes and rheumatism. Send $1 cents in 2c stamps to W. F. McBurney, room 405, 229 So. Spring st., for 5 days' treatment. Prepaid. $1.50. Druggists.

HYOMEI
Cures Catarrh
Sold under absolute guarantee of cure or money refunded.
Leading Druggists

CANCER CURED
By the Mrs. S. J. Bridge remedy. Mrs. Bridge's office hours 9 to 4 daily, with
J. C. Aldrich, M. D.
The Chester, 404 S. Spring St. cor. 5th. Fm. Home 2151 Main 917

Catarrh Can be Cured
This card entitles you to free examination and consultation, if presented to our office this week.
LOS ANGELES MEDICAL INSTITUTE,
Remick Building, 517 S. Broadway.

Duffy's Pure Malt Whiskey
If you wish to keep young, strong and vigorous, and have on your cheeks the glow of perfect health, take DUFFY'S PURE MALT WHISKEY REGULARLY, and take no other medicine.
Sold by all druggists and grocers or direct. $1.00 a bottle.

RAMONA PORTABLE COTTAGES

10 Styles and sizes. 1 to 5 rooms with porch, pantry, closets, bath-room, built-in beds, tables and furniture to order. $170 to $900. No nailing or sawing. Screwdriver, wrench and hammer the only tools used.
Stores, Offices and Bungalows. Not cheap looking "canvas," "pressed paper," "rough-board California houses;" But built of kiln-dried redwood. A-1 finish, stylish, substantial, homelike.
307 TAJO Building, Los Angeles, Calif.

MERCHANTS' TRUST COMPANY
Capital $325,000
209 South Broadway

School Bonds!
Always on hand of various denominations and maturities at prices to net the investor good rates of interest
Wm. R. Staats Co
Bankers and Brokers
Home Phone 3. Pasadena, Cal.

Tonopah Goldfield
AND BULLFROG STOCKS
Buy stocks on the San Francisco board and save double commissions.
Write for my illustrated booklet. IT'S FREE.
D. G. DOUBLEDAY, Banker and Broker.
325 Pine street, San Francisco.

COLONIAL MORTGAGE & TRUST CO
Real Estate & Financial Investments
Mortgage and Collateral Loans
Fiscal Agents for the Imperial Gold Mines Co of Mexico.
518-519 H. W. Hellman Bldg.
Telephones—Main, 5234, 1121.

BUY SEARCHLIGHT TREASURER GOLD MINING CO.'S STOCK
J. N. HALL, Fiscal Agent. 518 Stimson Bldg.

Follow Senator Stewart
Into Hazeltine Lode
Now 15 cents a Share
Laclede Brokerage Co., 3 HELLMAN BLDG.

26 Per Cent. FOR YOUR MONEY
High Class Securities
Standard Securities Company
508 Mason Bldg. Fourth and Broadway

5% INTEREST PAID
State Mutual Building & Loan Association
107 SO. BROADWAY
PAID UP CAPITAL AND RESERVE $1,458,224.85

Bank Stock for Sale
AT ONLY $5 PER SHARE
Plan to Secure 1000 Stockholders
No One Allowed to Purchase More Than $500 of Stock.
The people of Los Angeles can now buy bank stock at only $5 per share. No one will be allowed to purchase more than $500 of stock. Capital is to be increased to $500,000, making bank of a thousand small stockholders, thereby becoming the people's bank of Los Angeles. The Consolidated Bank of Los Angeles has decided to place its stock with the people, believing that in securing a thousand stockholders it will secure a thousand depositors at the same time. Investors can purchase such stock with absolute safety as to perfect security, and realize a handsome profit therefrom, as has been done by the owners of stock in the various other banks of Los Angeles. This is the only opportunity ever offered the general public to buy stock in a Los Angeles bank at $5 per share. We would rather have 5000 stockholders of $100 as the more stockholders there are each than 1000 of $500 each. We want the greatest number of stockholders, the stronger the bank. All stock fully paid up at Five Dollars per share. Purchasers can buy from 1 to 100 shares at $5 per share, but no one can buy more than $500 of stock. Subscription books just opened. Purchasers can subscribe for 100 shares and pay for the same in weekly payments of Five Dollars, and receive one share of paid-up stock as each $5 payment is made. We want the people to become the stockholders in the people's bank of Los Angeles. Officers: William H. Carlson (Ex-Mayor of the City of San Diego,) President; J. G. Estudillo (Ex-State Treasurer of California,) First Vice-President; F. H. Dixon (Ex-State Harbor Commissioner of California,) Second Vice-President; A. W. Carver, Cashier. Call or write for further information. Pamphlets, etc., mailed free on application. CONSOLIDATED BANK, 124 South Broadway, (Ground Floor Chamber of Commerce Building,) Los Angeles, Cal.

Savings Banks
4 per cent. paid on term and 3 per cent. on ordinary deposits
Open Saturday Evenings.

YOUR SPARE CASH

Why not put it where it will be perfectly safe and earn you four per cent. compound interest?
HOME SAVINGS BANK
152 N. Spring St., Cor. Court
Money to Loan at Current Rates on Approved Security

| | |
|---|---|
| Mercantile Trust and Savings Bank<br>140 South Broadway. | F. M. DOUGLAS, Pres.<br>H. F. STEWART, V.-Pres.<br>W. JARVIS BARLOW, V.-Pres.<br>CHARLES EWING, Cashier. |
| Security Savings Bank<br>N.E. cor. 4th and Spring sts., Herman W. Hellman Bldg. | J. F. SARTORI, Pres.<br>M. S. HELLMAN, V.-Pres.<br>JOHN S. PLATER, V.-Pres.<br>W. D. LONGYEAR, Cash. & Secy. |
| Southern Cal. Savings Bank<br>S.E. Cor. Fourth and Spring, Ryaly Building. | J. H. BRALY, Pres.<br>A. H. BRALY, V.-Pres.<br>W. D. WOOLWINE, V.-Pres.<br>CHAS. H. TOLL, Cashier. |
| Union Bank of Savings<br>222 South Spring street. | W. S. BARTLETT, Pres.<br>C. T. JOHNSON, V.-Pres.<br>W. E. M'VAY, Cashier.<br>J. F. ANDREWS, Asst. Cashier. |
| Dollar Savings Bank & Trust Co.<br>N.E. cor. 4th and Broadway. | JAMES C. KAYE, Pres.<br>WM. D. STEPHENS, V.-Pres.<br>C. C. DESMOND, V.-Pres.<br>WILSON G. TANNER, Sec. |
| Equitable Savings Bank<br>S.E. cor. First st. and Broadway. | W. J. WASHBURN, Pres.<br>WILLIS H. BOOTH, V.-Pres.<br>W. J. DORAN, V.-Pres.<br>F. F. JOHNSON, Cashier. |
| German-American Savings Bank<br>Corner Main and First. | M. N. AVERY, Pres.<br>GAIL B. JOHNSON, V.-Pres.<br>W. F. CALLANDER, Cashier.<br>CHARLES E. HAAS, Trust Officer. |
| International Savings and Exchange Bank<br>226 North Spring street. | JOHN LOFTHOUSE, Pres.<br>LEON ESCALLIER, V.-Pres.<br>A. FUSENOT, V.-Pres.<br>ALBERT DENTON, Cashier. |

Joseph L. Ball
Member Los Angeles Stock Exchange
LOCAL STOCKS
Main Corridor H. W. Hellman Building. Home Phone

Auctions.

Auction
To close estate of Martha R. Alexander, Tuesday, July 25, 12 o'clock noon, on west steps of County Courthouse, Los Angeles, one of the most beautiful lots in Santa Monica, 50x275 feet, located 150 feet south of Arcadia Hotel, west end fronting ocean, east end on Ocean avenue. Also 10 acres in East Hollywood, southeast corner Sunset boulevard and Center street, adjoining property already subdivided.
Also one of the most beautiful homes in Westlake district, northwest corner Ninth and Beacon streets; large, high lot, 95x150 feet, good retaining wall, beautiful trees and flowers, 10-room house and attic, hardwood floors, furnace and all modern conveniences; large two-story barn.
L. A. McCONNELL, Commissioner.
Rhoades, Reed & Rhoades, Auctioneers.

Auction
524 West Pico St. (Corner Flower)
Tuesday, July 25th
10 a.m.
Entire furnishings of 12-room house, consisting of polished oak dressers and commodes, enameled iron beds, springs, mattresses and all bedding, oak Morris chair, oak and maple rockers and chairs, lady's desk, couches, portieres, folding beds, oak stands, oval extension table, bookcase, hanging hat rack, lace curtains, upholstered parlor pieces, hall and stair carpets, Moquet carpets and art squares, Haviland china dishes, Jewel gas range, gas plates, kitchen tables, utensils, etc., etc.
RHOADES, REED & RHOADES,
Office 730 So. Spring. Auctrs.

Auction
Grocery stock, 558 Maple ave., corner Sixth, Monday, July 24, at 10 a.m., entire stock of staple and fancy groceries, tobaccos, cigars, soda fountain, show cases, counters, shelving, scales. All new and fresh stock. Must be sold, as owner is going out of business.
RHOADES, REED & RHOADES,
Office, 730 S. Spring St. Auctioneers.

Auction
On Tuesday, July 25, at 10 a.m., C. H. O'Connor will sell contents of 7-room flat, located at 831 S. Figueroa st., consisting of parlor suit in silk brocatel, odd parlor pieces, rocker and easy chairs; oak and mahogany center table, handsome folding bed with ling mirror; Brussels and Wilton carpets, chamber suits in mahogany and oak; iron beds, odd dressers and commodes, dining-room furniture, Jewel gas range, water front and warming oven; lady's secretary, hall rack, sewing machine, lounges, lace curtains, pictures, dishes, bedding, lady's side saddle; this lot of goods is nearly new. People looking for good furniture don't miss this sale. No reserve. C. H. O'CONNOR, Auctioneer, office 203½ S. Broadway. 'Phone 7654.

Auction
Of High Grade Furniture.
Removed from residence to 513 West 8th st., Wednesday, July 26th, at 10 a.m., comprising handsome gold chairs, fancy mahogany rockers, and divans, over stuffed parlor chairs, fine mattresses and enameled beds, Axminster and velvet rugs, sideboards, leather couches, lace curtains and portieres, oak extension table, dining chairs, etc.
C. M. STEVENS, Auctr.
Office 203 Tajo Bldg. Both Phones.

Rhoades, Reed & Rhoades
REALESTATE, LIVE STOCK AND GENERAL AUCTIONEERS:
Guaranteed estimates on Household Furniture or bought outrights for Cash.
Salesroom 730 S. Spring St. Both Phones 1251

C.M. STEVENS
Furniture and General Auctioneer.
Office 203 TAJO BUILDING.

Thos. B. Clark,
Auctioneer, 133 S. Spring. Bell 2223. Home 1267.

Automobiles.

MIDDLETON MOTOR CAR CO.

WAYNE
TOURING CARS, four cylinders, 30-inch wheels, 30-horse power.
E. Jr. Bennett

BARGAIN
Franklin runabout.
Stevens-Duryea runabout.
Peugeot, $700.
WESTERN MOTOR CO.
415 S. Main

BUICK
LEE AUTO CO.
1032 South

Reo Motor Car
Automobiles
Factory Lansing, Mich.
LOS ANGELES
Home 6619

WHITE
The two most popular cars on the coast.
WHITE GARAGE
712 SOUTH

THE FRANKLIN
4-cylinder, air-cooled, 30-horse power, 4-cylinder, 40-horse power.
FRANKLIN MOTOR CAR CO.
R. C. HANLIN, Agent
1806 SOUTH MAIN

RAMBLER AUTOS
Strong and Speedy. Easy to operate.
W. K. Cowan, Sole Agent
830-834 S. Broadway

Legal.

Probate Sale of
Public notice is hereby given that the undersigned administratrix of the estate of Jacoby, deceased, in the county, Cal., will receive bids for purchase of the household furniture and mining interests belonging to said estate on or before September 1, 1908, accompanied with certified check for 10 per cent. of the amount of each bid.
The mines to be sold are 40 acres in mine with improvements, situated in the Golden Chariot mining district, in the mine, the Alpha mine, all being in mining district, county of Inyo, State of California; also 10,000 shares of the capital stock of the Blue Bird Mining Co., a corporation organized under the laws of the Territory of Arizona, with a capital stock of $250,000, divided into 2,500,000 shares, par value of 10 cents per share. Said stock is simple without assessment. Said mines and claims, mill site and water rights are situated in Bluff Hill in the Julian mining district of San Diego, State of California. Sale of the above property will be made by order of the court, described as follows:
Bids will be received for the property as a whole, or for any of the mines or claims, the administratrix reserves the right to reject any and all bids.
Address ROSA JACOBY, Administratrix of the estate of Morris Jacoby, deceased, San Diego county, Cal.

We make a specialty of opera and assembly chairs, also art metal chairs and tables.
Rod Rhodes
342 S. Spring St.

BURNS? $3.00
Kryotpk
Walter L. Seymour,

# Los Angeles County—Its Cities and Towns.

[NEWS REPORTS FROM TIMES CORRESPONDENTS.]

## EXALTS BRAVERY ON BENNINGTON.

### PASADENA CLERGYMAN SPEAKS OF NAVAL HEROES.

### Tell How Their Acts in Remaining at Their Posts When Death Seemed a Question of Moments Should Be a Lesson to All—Decent Burial for Peculiar Vender.

PASADENA, Office of The Times, No. 24 South Raymond Avenue, July 24.—Rev. William McCormack delivered a sermon on the Bennington naval disaster last evening, at All Saints' Episcopal Church. He took as his text Psalms xvii, 19, "Thy way is in the sea, and Thy path in the great waters, and Thy footsteps are not known." He said:

"Whenever a catastrophe of this kind occurs there will always be people who declare it is a visitation from God for the sins of men. Nothing could be further from the truth; God doesn't work that way. The whole Bible is set against such a mistaken idea. Of course, the question arises: Why did such a thing occur, and what was the motive—what lay behind it all? I cannot see any other than to maintain that law is 'visitation.' I think we have a clear explanation in these immortal words of the Psalms. Thy way is in the sea; Thy path in the great waters, and Thy footsteps are not known.

"How true it is in the life of the world that sometimes things happen for which we can not, but can only revert to the Psalmist for an answer to our questions. This mystery of pain and suffering, sickness and death; we cannot fathom it now, but some day God will unfold to us and lay bare our hearts the key that will unlock all these life-mysteries for us.

"Consider the bravery those men displayed in remaining at their posts in an hour when death seemed but a question of moments, should be a lesson to us all. The Japanese have displayed great bravery in battle; but what of these men of our own kith and kin who met death as calmly as duty in the face of a danger that could not be overcome? Such a display is bravery for emulation. One of the most pleasing events I have heard of was that wherein a man heard the doomed ship was going down to his beloved wife in Washington, thinking of her first in the hour of peril. There is a lesson in this for us to emulate. We see it set forth in our newspapers today in poems and other manifestations of sympathy, until it almost seems as if we were the keynote of our sorrow being; but I don't believe we are more faithfulness and kindness now than ever before. There is need of alarm over the situation."

### A DECENT BURIAL.

"Archie" Whilldin, the eccentric flower vender, whose death occurred almost as a public benefaction, will be buried in the Potter's Field. As soon as the facts and more chance acquaintances of "Archie" had made known a purse was made up among the newspapers, several of whom contributed and made up a purse sufficient for a decent burial. Poor "Archie" probably never knew how many people he could call his friends, as they responded to the call in the most liberally assuring Whilldin a proper interment. The room had been fumigated by the health officer in charge of the little bundle of personal effects that was left. They consisted mostly of a lot of letters addressed to Martha Whilldin, dated at Newark, N. J., but had ceased coming in the year 1896, when another letter from a distant relative informed them that his mother was dead. During this time no remittances had been received and the man died practically penniless.

### HUSBAND IN TROUBLE.

Charles Gilbert, a young man who is evidently a newcomer to Pasadena, was made the subject of a warrant before Judge Klamroth's court charging him with having obtained money under pretenses through the issuance of alleged fictitious checks upon the Bank and Trust Company of Los Angeles. According to the information contained in the warrant there were two checks issued to the amount of $10 each, and when offered by the defendant they were accepted without question by two prominent local business men. Owing to the defendant's immature years it is probable that a settlement will be reached and the matter is brought into court. The parents of the youth also are said to be interesting in his behalf. Gilbert has a wife and baby dependent upon him for support.

### HUNDRED FLITTINGS.

Members of the local Four Hundred are flitting from mountain resort to resort and many of them are remaining permanently at home, but entertaining is being done. The social interest this week is to be given Tuesday by W. D. McGilvray of Bellefontaine in honor of Miss Fanny Wilson, who has recently returned from Paris, where she has been studying.

Mr. and Mrs. A. Kingsley Macomber have completed their European tour and are booked for New York. They will return to Pasadena within two weeks. Harry Macomber has returned from an extended eastern trip. Mr. and Mrs. John B. Miller and children are at Ocean Park, as are also Mr. and Mrs. Charles Hamilton. Mr. and Mrs. E. Jardine and children go to Long Beach for a month, leaving this week; Mr. and Mrs. Clarence Brown will start soon for an eastern trip to be gone through September. Mr. Brown, who went to Alaska with Mr. and Mrs. William Hannah Nevin, returned Saturday. Mr. and Mrs. Stanbrough will leave in Seattle and will make the trip to the Canadian Pacific before coming to Pasadena.

Mr. and Mrs. Kayser and daughter, who are at Alpine Tavern. Mr. Kayser and son, Frederick, Henry Lee and Robert Staats return from Sulphur Mountain Springs. Miss Hertel and Miss Anita Hertel left today from Sulphur Mountain, having driven the entire way. Mrs. J. B. Phelps, Mrs. Dunn and Mrs. Forman left yesterday for works at Catalina.

The wife of Mr. and Mrs. F. H. D. Wilson of Philadelphia will be interested in the birth of their daughter. Mrs. Banks was formerly Miss Lillian Dobbins of Pasadena.

### RECORD NEWS SAYINGS.

Have the savor of a neighborhood was aired in Judge Congdon's court today, when the case of the Mrs. C. H. Pillings came up. Mrs. Pillings, who resides near the corner of Maple street and Ellis avenue, was accused by William J. Simpson of having threatened bodily violence to his son, Jack Simpson, whereas the defendant accused the young American of making faces at her. Profanity on the part of the defendant was also alleged, among sundry accusations, and Judge Congdon took the broad-gauge view that maybe all the parties to the affair were a little to blame. At any rate, he dismissed the case against Mrs. Pillings and warned all those concerned against a repetition of the trouble. Attorney Elmer I. Moody represented the defendant before the court.

Miss Lydia Pflueger, a pretty young book-keeper, who formerly was in the employ of a local house, is authority for the statement that Seaman Pflueger, who was listed among the victims of the Bennington disaster, was her brother. Another brother has gone from this city to San Diego.

Through the McNally agency, Miss Blanche Rousselot, an artist from New York, has purchased two lots on the heights of Altadena, on which she will erect a pretty bungalow and studio.

Violet Sutton and sister play tennis at Coronado all this week.

Fresh roasted coffee at Kuranaga's.

Pictures framed at Wadsworth's.

Engraving at Morris-Thurston Co.

Big stock linoleum at Pennel's.

## VENICE.

### EXPOUNDS CONFUCIANISM.

VENICE, July 22.—The interdenominational religious exercises of the Venice Assembly drew a crowd to the beach today. At the morning service every seat in the Auditorium was occupied, and hundreds were turned away, although many hundred extra chairs had been sandwiched in every aisle and vacant space. President B. F. Mills delivered a short address and was followed by Rev. Ng Poon Chew, the Chinese editor of San Francisco.

Speaking on "The Message of the Religions of China Compared with the Message of Christianity," he said: "The preservation of China for many centuries, while other kingdoms and empires rose, waned and disappeared from sight, may be attributed to her unique religions. There are three religions in China, Confucianism, Taoism and Buddhism. Confucianism, the state religion of China, is a system of philosophy, moral, intellectual and political. The supernatural and spiritual are never mentioned. Confucianism is full of humanity for humanity. It teaches the relation between man and man. It puts mental power above physical power. The foundation of the state rests not on a standing army, but on righteousness, justice and truth. Obedience to parents, honor to old age, is the pivotal point in the Confucian system. This principle has been carried to an extreme point so that worship of ancestors became a fixed custom among the Chinese people.

"The defects of Confucianism are many; among them it may be 'noted that under Confucian environment and society the ideal is in the past, so we turn our backs to the future while we look to the ancient for our pattern, our standard. Hence the backward movement of the Chinese people.

"It does not recognize God, sin, atonement, and the necessity of a Redeemer for the salvation of men; yet it does not come into positive conflict with Christianity. Whatever defects there may be in the Confucian system, they are mere negative wants; so Christianity may regard Confucianism as a handmaid for the work in the regeneration of China."

### OTHER EVENTS VENETIAN.

During the afternoon there were band concerts and evolutions about and in the swimming lake by the Santa Monica Marching Club. These sports were witnessed by several thousand people, who later joined in the congregational chorus.

In the evening Prof. Raymond continued his series of travel lectures. Tonight he spoke before a large audience on "Berne, the Triumph of Democracy."

The programme arranged for tomorrow night will consist of an hour's musical numbers. Tuesday Mr. Mills will resume his morning lectures and there will also be talks on "Prisons and Prison Systems" by F. E. Lyon of Chicago and "The Story of Coöperation" by N. O. Nelson, the millionaire profit-sharer of St. Louis.

Elaborate preparations are being made at the beach to receive and entertain the Pasadena Board of Trade and Merchants' Association on the occasion of their annual beach outing. The date chosen is August 15, and it is expected there will be several thousand picnickers.

See tennis tournament at Coronado.

## HUNTINGTON PARK.

### STICK TO CITY IDEA.

HUNTINGTON PARK, July 23.—Undaunted by the action of the Board of Supervisors, who on Wednesday rejected the petition for incorporation on technical grounds, the Improvement Society met Friday evening at the school house. A. E. Walters presided. Secretary Tate presented, and the meeting adopted, a new petition, amending the boundary lines and eliminating the Cudahy, Gale Borden and Benson ranches, and fixing the northern boundary of the proposed incorporation district at Fruitland road. The new petition will be presented for hearing on August 8.

The meeting also voted to oppose the issue of bonds for $4000 proposed by the Florence School Trustees for the building of additional schoolhouses in that district, of which Huntington Park forms a part.

Tennis at Coronado all this week.

## LANCASTER.

### CATCH ALLEGED ROBBER.

[BY DIRECT WIRE TO THE TIMES.]

LANCASTER, July 23.—[Exclusive Dispatch.] A room at the Western Hotel here was entered late last night and a watch and chain and $35 in money were taken. Adolph Dufour, who is accused of having done the act and of having then gotten away to Mojave, was arrested at that place today by Deputy Sheriff R. Murphey. The prisoner was taken before Justice Buckley here and a charge of robbery was lodged against him. Dufour has been working on a ranch near Elizabeth Lake.

Coronado temperature yesterday 60.

## POMONA.

### DEATH OF MRS. LORBEER.

POMONA, July 23.—Mrs. O. W. Lorbeer, wife of Olney W. Lorbeer of the Pomona Steam Laundry, died at the family home on Pasadena street Friday night after a lingering illness of two years. Besides the widower, she leaves four young children.

The funeral of Stephen W. Moore, who died at his home near Lordsburg Friday morning, was held from the Pomona Episcopal Church yesterday. The deceased was 39 years old and had resided in this locality many years.

Harry E. Russell will leave on Tuesday for a hunting and fishing trip along Kern River.

Coronado temperature yesterday 60.

## CITY TO PAY INSPECTORS.

### DELAY IN WORK ON LONG BEACH STREETS.

### Snag Bestowed by the Legislature at Its Last Session Which Will Cause a Good Deal of Annoyance. Annexationists of Alamitos Territory Start on Narrower Campaign.

LONG BEACH, July 23.—The legislature at its last session, so it has just been discovered here, has bestowed upon this city a snag which will materially delay street improvements. As there is a great deal of such work going on now the delay will cause much annoyance.

The Vrooman act under which public improvements are made has heretofore provided that the salaries of inspectors appointed on the work should be included with the other expenses and paid by assessment on the propety benefited. At the last session of the legislature changes were made in the law and Street Superintendent Taylor has discovered that this method of paying inspectors has been taken away from sixth class cities and applies only to cities of over 50,000 population.

As the law now stands inspectors must, if employed, be paid from city funds. As Long Beach at present is not burdened with cash it is probable that paving already planned will have to be delayed until the fall payment of taxes. Considerable work, however, is now under way and the salary of the inspectors will cut a big slice out of the funds on hand.

### NARROWING ANNEXATION.

Convinced that it would not be a paying or profitable proposition to annex all the dairy farms, apricot, orange and lemon orchards adjacent to Long Beach and Alamitos, the Alamitos promoters of the movement for extending the city that way held a long conference last night and decided upon a change in their plans and a restriction of lines. Monday a committee will appear before the City Trustees and ask them to abandon all further proceedings in the election which has been called for August 23.

During the coming week petitions will be circulated for signatures asking that an election be called to vote on annexing the following territory: Beginning at the northeast corner of the city limits at the corner of Anaheim and Alamitos avenues, thence easterly along the south side of Anaheim road to Termino street, thence southerly to a point three miles out to sea, thence following the shore line west to the southeastern boundary of the city. This proposed tract embraces the residence suburban section, fairly well built up and desirous of fire and police protection and lighting facilities.

### WHO'LL PAY THE BILL?

Justice Brayton has a knotty question to decide. Several months ago a man named Johnson sustained injuries from a Pacific electric car which resulted in a dislocation of the hip and hemorrhage. The company surgeon was not available and Drs. Perce and Harvey were called. Their bill subsequently presented for $100 was denied, though Claim Agent Fawler in a letter offered them $5 for a first visit. Dr. Perce sues the company for $100. The plea of the company is that it is not liable for any orders of its employés as they have instructions to call in none but company surgeons. The complainant's attorney avers that the claim agent's letter offering a fee of $5 is an acknowledgment of the company's liability. Justice Brayton has the case under advisement.

### CHRISTIANS COMING.

The convention of the Christian Church of Southern California and Arizona will convene August 3 in the Tabernacle for a ten-day session. At its close there will be a welcome to a big delegation of eastern Christians who will stop here en route to their national convention in San Francisco. The delegates' train will be run to Long Beach and remain there from Friday night until Monday. Excursive preparations are being made to entertain them.

### SEASHORE NEWS JOTS.

The Long Beach Athletic Association has been organized and a complete constitution and bylaws adopted. Temporary officers are: Prof. H. W. Howland, president; H. W. Hericks, secretary; Clark Shaw, treasurer. Class nights will be Tuesday and Friday under the supervision of Prof. Howland.

Rev. Charles T. Murphy, rector of St. Luke's Episcopal Church has been granted two months' absence and with Mrs. Murphy will go East to Maine. While he is away the pulpit will be filled by Rev. Charles E. Perkins of Salt Lake City and Dr. Van Deerlin of Lompoc.

Monday will be a big day with the local lodge of Eagles. It is the first anniversary of the lodge and big visiting delegations will be here from Los Angeles, San Pedro, Pasadena and San Bernardino. A special class will be initiated after which there will be a select dance at the sun pavilion, followed by a banquet at the Ocean Front Café. Several of the grand lodge officers will be present.

Hot weather drove thousands to the beach today who sought comfort in the surf and in the plunge. The cars were packed all day and a conservative estimate of the crowd on the beach and wharf would be from 15,000 to 18,000.

Violet Sutton and sister play tennis at Coronado all this week.

## SANTA MONICA.

### KELLER PROPERTIES SELL.

SANTA MONICA, July 23.—The H. W. Keller residence at Ocean and Oregon avenues and Mr. Keller's "Windermere" on Ocean avenue have been sold, the former to Mrs. R. Borde and the latter to Mrs. Wilson of Los Angeles. The prices are not made public, although it is known that the consideration involved in the two sales was about $23,000.

The Los Angeles-Pacific electric line announces a reduction commencing tomorrow in the passenger fare between Santa Monica and Playa del Rey. Heretofore the fare has been 10 cents. It is now cut in half.

Fishing in the ocean has been excellent all day. Mackerel have been running heavy and those who fished from the North Beach pier were rewarded with generous catches of fish of good size.

Mrs. Julia H. Perry of Fifth street, who recently wrote to Andrew Carnegie at Skibo Castle complaining that his free public library at Santa Monica was not free, is herself a Scot and claims to be the grand-daughter of Jannet Blackman, the peasant songstress of whom Bobbie Burns speaks as "his sweet Jannet." Mrs. Perry is a pioneer of California, and for fifty years was a school teacher in this State, giving instructions in the different branches of a woman's education. She is the mother of the late Andrew S. Hallale, who when quite a young man, invented and introduced the cable-car system.

Mr. and Mrs. William Keane, St. Louis; George L. Andrews, Seattle; Mrs. John T. Gaffey, San Pedro; Mrs. E. Hillyard, Portland; G. M. Blake, Monrovia, are at the Arcadia.

Mrs. A. C. Sadd and daughter, Myrtle, are here for the summer from San Bernardino.

The launch Francis is at the White Star pier from San Pedro and will remain during the season.

Violet Sutton and sister play tennis at Coronado all this week.

## OCEAN PARK.

### GRADING, BUILDING, PERSONAL.

OCEAN PARK, July 23.—Work is going ahead on the grading of the Silver Strand tract, east of the lagoon. Graceful bridges are to span that piece of water and the streets are to be improved with concrete walks and ornamental trees. Work is also about to start on the improvement of the Venice Gateway tract. To the south, in the Playa del Rey region, a substantial suspension bridge with a span of 140 feet is to be built. This will be of steel and concrete and will be twenty feet above the water. The illumination of the bridge will be one of the features of the bay by night.

Miss Bessie Brown of Los Angeles is a new clerk in the Pier avenue postoffice.

A. S. Reel has returned to his home in Vincennes, Ind., after a season on the sand.

G. G. Watt has arrived from Townsend, Mont., and will make his home here, being the deputy city clerk.

J. Drumm of San Dimas is building a bungalow on the beach for the occupancy of his family.

Coronado temperature yesterday 60.

## DOWNEY.

### DEATH OF MRS. M'KNIGHT.

DOWNEY, July 23.—Mrs. C. A. McKnight died at her home here this afternoon after an extended illness. Her age was 72. She had lived in Downey for three years. She was the mother of J. H. McKnight of Los Angeles, G. L. McKnight of Hollywood, Mrs. Frank Vogel of Santa Monica, and Mrs. H. A. Anderson of Hynes.

A. L. Ball, wife and daughters, Misses Adalaide, and Bess, left Thursday for Portland, and other northern points.

Dr. and Mrs. Quinten Rowley entertained with a dinner party Thursday, in honor of Mr. and Mrs. James Crawford of Nashville, Tenn.

Mrs. Joseph Dismukes, and children, accompanied by the Misses Judith McKellar, Jennie Freeman and Lizzie Foster, left Thursday for a visit at Catalina.

Tennis at Coronado all this week.

## CATALINA ISLAND.

### HOTELS OVERFLOW.

AVALON, July 23.—Every hotel here was full last night and a good many people whom applied for quarters were turned away. Island Villa and the canvas city took the overflow.

The Metropole hop last evening was one of the most enjoyable functions of the season. The gathering was as large as the large parlors and reception room would accommodate, and the throng spread out on the spacious verandas.

The water polo games which proved popular here last season were started again today. The game lasted thirty minutes and was a tie, each side scoring but one touch-down. The contestants were a Los Angeles team composed of William Loomis, W. Whelan, R. Long, W. Watlington, S. Bassett, and W. Benjamin and the Avalon team, C. R. Cowan, Andrew Glassell, W. Allen, Banning Cline, A. H. Splitstoesser and W. Jerrue.

The steamer Hermosa started a series of excursions to the Isthmus today, leaving on Sundays at 10 a. m. and returning at 5 p. m., and on other days leaving at 4 p. m. and returning at 11 p. m. A large number patronized the first run.

George H. Cline and R. J. Dyas of Los Angeles spent Sunday here.

Harry Brook and daughter returned to Los Angeles yesterday after spending a week at the Island Villa.

Anderson & Chanslor, Los Angeles. Branch grocery & butcher shop, Avalon. "Hotel Coronado" rates $17.50 and up.

To insure prompt service make your request direct to office.

60 CENT GAS
FREE CONNECTIONS NO DEPOSITS
LIGHT HEAT POWER
GAS COMPANY
Hill, near Seventh

Exposure brings on rheumatism, aching muscles, stiffened joints, —an agony of torture. DR. WILLIAMS' PINK PILLS FOR PALE PEOPLE cure rheumatism, even in its worst stages. Send for book of cures. Dr. Williams Medicine Company, Schenectady, N. Y.

CUBEBS In 1 to 5 days. Guaranteed not to sciatica. Prevents Contagion. THE EVANS CHEMICAL CO. CINCINNATI, O. U. S. A.

MEN AND WOMEN. Use Big G for unnatural discharges, inflammations, irritations or ulcerations of mucous membranes. Painless, and not astringent or poisonous. Sold by Druggists, or sent in plain wrapper, by express, prepaid, for $1.00, or 3 bottles $2.75. Circular sent on request.

Tape Worms And other Parasites Removed. Dr. Smith & Arnold, 203½ S. Broadway.

The Wholesome Powder
RUMFORD Baking Powder
NOT connected with either the Cream Tartar or Alum Trust.

DR. O. C. JOSLEN. The Leading Specialist.

Expect a Cure

If you come to me for treatment, expect to be cured. If others have failed expect me to cure you. Unless I know that I can cure you I will not accept your case, and in every instance I treat by my own original, advanced and scientific methods.

I Treat Men Only

My Fees are Fair and Cures Are Permanent

My experience as a specialist in men's diseases is of a seventeen-year quality. I treat and cure "WEAKNESS," VARICOCELE, HYDROCELE, CONTRACTED DISORDERS, SPECIFIC BLOOD POISON, STRICTURE AND PILES. Consultation free at office or by mail.

Dr. O. C. Joslen
Corner Spring and Third streets, Ramona Block. 203½ South Spring street.

Rational and Effective Treatment That CURES

I have for years contended that personal treatment is the only reliable method of effecting a cure of chronic diseases, and the good results I obtain more than verify this statement.

Varicocele

My treatment effects a cure in four to six days; normal circulation is quickly restored and the wasting of withered parts made strong. Experimenting is not only expensive but harmful. My treatment is direct and for the exact cause, and you will note improvement from the first.

Stricture

Urethral obstruction, I effect a complete cure by removing all inflammation, soreness and diseased membrane; my treatment is the most effective and brings immediate results.

Contracted Diseases

I cure in a few days' time; when allowed to become chronic they are destructive to the reproductive system; stricture is a direct result of improper treatment. I remove every vestige of poison, and the cure is permanent.

Blood Diseases

Kidney and Bladder Troubles, rupture, piles, fistula and nervous conditions brought on by dissipation, excesses and wrong living.

My offices are the best equipped and my facilities are unsurpassed.

DR. MORTON
316 South Broadway

MEN

We are Specialists for Varicocele, Hydrocele, Stricture, Piles, Fistula, Blood Diseases, Contracted Diseases, Private Diseases, Loss of Vital Power, Kidney and Bladder Troubles

We want to impress the fact on everyone that our treatment is based on thoroughly scientific methods, the result of knowledge acquired in our twenty-one years of active and continuous work. Each individual treatment is prepared by us for this especial case. We have no use for and never prescribe patent medicines. Every case that comes to us is made our especial care and study. As the case progresses every condition is carefully noted, the patient getting just such treatment as conditions call for. We are thoroughly versed in all complications that may arise, and thus enabled to guard against many conditions that may delay or prove detrimental to the patient. We wish it implicitly understood that we always mean just what we say. We never advertise to do what we cannot do.

Our Medical Journal Free

Downstairs at our entrance, 203½ South Broadway, you can help yourself to our medical journal; an extensive description of our especial work is given. It contains full information which we cannot publish in our advertisement. If you live out of the city write for one.

Doctor Harrison
203½ S. Broadway Cor. Second St.

Munyon's Rheumatism Cure

It cures sharp, shooting pains in the arms, legs, sides, back or breast or soreness of any part of the body in from one to three hours. Cures lameness, stiff and swollen joints, stiff back and all pains in the hips and loins, sciatic lumbago. It does not put the disease to sleep, but drives from the system.

Blood and Skin Diseases a Specialty.

Positively Cured in from 4 to 40 Days.
Dr. Melvin E. Sykes, M. D
Removed from 203½ South Broadway to 422½ S. Spring
Grand Pacific Hotel.
Rooms 1 and

SEXINE PILLS

Cure quickly and forever Nervous Debility, Varicocele, Sleeplessness, Dyspepsia, Kidney Diseases, etc. For sale at all Sun Stores.

The Sun Drug Co

LYDIA E. PINKHAMS' LIVER PILLS

Cure constipation and sick headache, resulting from female ills. 25c. All druggists.

## Clearinghouse Banks.

| NAME. | OFFICERS. | |
|---|---|---|
| Central Bank<br>N. E. Cor. Fourth and Broadway | WILLIAM MEAD, Pres.<br>W. C. DURGIN, Cashier. | Capital.....$100,000<br>Surplus and Profits $75,000 |
| Southwestern National Bank<br>N. W. Cor. Second and Broadway | JOHN S. CRAVENS, Pres.<br>A. B. JONES, Cashier. | Capital.....$300,000<br>Surplus and undivided profits 40,000 |
| Commercial National Bank<br>of Los Angeles, 423 S. Spring st. | W. A. BONYNGE, Pres.<br>C. N. FLINT, Cashier. | Capital.....$200,000<br>Surplus and undivided profits $12,00 |
| United States National Bank<br>Cor. Main and Commercial Sts | ISAIAS W. HELLMAN, Pres.<br>E. J. VAWTER, JR., Cashier | Capital paid up.....$200,000<br>Surplus $60,000 |
| Farmers & Merchants Nat'l Bank<br>Cor. Fourth and Main sts. | I. W. HELLMAN, Pres.<br>CHAS. SETLER, Cashier. | Capital...$1,000,000<br>Surplus and Profits 1,300,000 |
| First National Bank<br>S. E. Cor. Second and Spring. | J. M. ELLIOTT, Pres.<br>W. T. S. HAMMOND, Cashier. | Capital.....$500,000<br>Surplus and Profits $75,000 |
| Los Angeles National Bank<br>N. E. Cor. First and Spring | W. C. PATTERSON, Pres.<br>C. E. BITTINGER, Cashier. | Capital.....$500,000<br>Surplus and Profits $25,000 |
| Merchants National Bank<br>N. E. Cor. Second and Main. | HERMAN W. HELLMAN, Pres.<br>W. H. HOLLIDAY, Cashier. | Capital.....$200,000<br>Surplus and Profits $50,000 |
| American National Bank<br>S. W. Cor. Second and Broadway. | W. F. BOTSFORD, Pres.<br>T. W. PHELPS, Cashier. | Capital...$1,000,000<br>Surplus and Profits 75,000 |
| National Bank of California<br>N. E. Cor. Second and Spring. | JOHN M. C. MARBLE, Pres.<br>J. B. FISHBURN, Cashier. | Capital.....$200,000<br>Surplus and Profits 110,000 |
| State Bank and Trust Company<br>N. W. Cor. Second and Spring | H. J. WOOLLACOTT, Pres.<br>J. W. A. OFF, Cashier. | Capital.....$500,000<br>Surplus and Profits 60,000 |
| Citizens' National Bank<br>N. E. Cor. Third and Spring | R. J. WATERS, Pres.<br>A. J. WATERS, Cashier. | Capital.....$200,000<br>Surplus and Profits 125,000 |
| Broadway Bank and Trust Comp'y<br>309-310 S. Broadway, Bradbury Bldg | WARREN GILLELEN, Pres.<br>R. W. KENNY, Cashier. | Capital.....$250,000<br>Surplus and undivided profits 125,000 |

4% INTEREST PAID ON SAVINGS. CONSOLIDATED BANK 124 SOUTH BROADWAY. DEPOSITS CHAMBER OF COMMERCE BLDG. GET A PASS BOOK. ONE DOLLAR OPENS AN ACCOUNT. NO TROUBLE TO ANSWER QUESTIONS.

Bonds and Investments.

ADAMS-PHILLIPS COMPANY
(ESTABLISHED 1899)
BONDS
Buy and Sell First Mortgage Gold Bonds
No. 315 S. Broadway
LOS ANGELES, CALIFORNIA

CHAS. H. TREAT, Nevada Mining Stocks, 320-321 Bradbury Bldg. I have inspected personally all the great mines of the Tonopah, Goldfield and Bullfrog district, and can give the most reliable information as to stocks in these districts.

J. B. NEVILLE
203 Bradbury Bldg.
Consult me before buying or selling local securities.
Home Phone 1449

A. H. Conger
STOCKS BONDS MORTGAGES
321 WILCOX BUILDING

TORRANCE AND DICKINSON
331 S. HILL ST. PHONES 88
LOCAL BONDS AND STOCKS

C. E. CRARY CO.
buy and sell Eastern and Local Stocks and Bonds for cash only.
322-326 BRADBURY BUILDING
PHONES 1468

STOCKS BONDS
Louis Blankenhorn
211 Douglas Block, 3rd and Spring.

Building and Loan Associations.

6 PER CENT. PAID ON SUMS OF $50.00 AND UP.
THE PROTECTIVE SAVINGS Mutual Building and Loan Association, 325 North Broadway. Send for booklet. Information cheerfully given.

Life Insurance.

THE MUTUAL BENEFIT LIFE INSURANCE CO. NEWARK, N. J. Largest Annual Dividends. Frederick Frelinghuysen, President. Assets $71,257,793.37; surplus $7,513,511.97. WALTER R. FISHER, Manager, 419-423 Bradbury Bldg. Home 903. Tel. James 4151

WHOLESALE HAY
Both Phones 1226
L. A. Hay Storage Company
Office Removed
To Hay Warehouses 1620 E. 7th St., near Alameda.

Automobile and Carriage Painting

BY WORKMEN WHO KNOW HOW
WE HAVE A FIRE-PROOF BUILDING
SIGNS A SPECIALTY
ACME CARRIAGE AND AUTO WORKS, 830 South Main

GARLAND GAS RANGES, The World's Best
Sold Only by HENRY GUYOT, STOVES AND HARDWARE 538 SOUTH SPRING

Eastern Outfitting Co.
THE PLACE TO TRADE
544 South Spring.

LINOLEUM
Large Stock, 55c per yd.
T. BILLINGTON CO.
314 SOUTH BROADWAY

L. A. LAUNDRY CO. "The Laundry of Los Angeles"
631 San Fernando St. Phones—Main 1143; Home 6861

You Get Up

In the morning tired, languid, and frequently with a headache that is almost unbearable. You have been nervous, restless and sleepless night after night, and gloomy and irritable during the day. This nervous exhaustion affects the heart, lungs and other organs that depend upon the nerves for motive power. Then the stomach fails to digest the food; the heart action is weak, and circulation poor, and the kidneys and liver inactive.

What you need is not a stomach, head, kidney or liver medicine, but Dr. Miles' Nervine to soothe and feed the nerves and build nerve tissue.

"My wife was subject to severe mental strain, which resulted in nervous prostration. The first symptoms were uncontrollable crying and melancholy spells, which increased to such an extent that for over a year she would have a spell every day of from four to six hours duration. She required the constant attention of her physician and attendants. She suffered great pain and anguish. The best physicians attending her could give no relief, and she finally became almost of unsound mind. As a last resort I began giving her Dr. Miles' Nervine and Tonic, and noticed that her spells next day were not so severe, and they gradually disappeared altogether. She has had no recurrence of the spells, and is gaining in health and strength."
J. P. OVERHOLSER, Sterling, Ill.

Dr. Miles' Nervine is sold by your druggist, who will guarantee that the first bottle will benefit. If it fails, he will refund your money.
Miles Medical Co., Elkhart, Ind

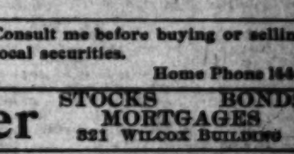

FREE DIAGNOSIS, NO QUESTIONS ASKED

RETURNED—Dr. T. Fee Yuen, the celebrated oriental scholar, and confidential physician to the Emperor of China, has returned to the city. He will be pleased to meet all of his old-time friends. Our herbal remedies have cured American diseases for two generations.
FOO & WING HERB CO.
903 So. Olive St., Los Angeles.

The Dr. Wong Co

Established 1911
Sell Chinese Herbs and Medicines that cure Consumption, Asthma, Catarrh, Rheumatism, Appendicitis, Kidney, Liver and all Female Troubles, etc. Call and investigate. Testimonials and consultation free. Office hours from 9:30 a.m. to 7 p.m.
SANITARIUM
719 SO. MAIN STREET.

DR. McLAUGHLIN'S ELECTRIC BELT
Cures Rheumatism, Nervousness, Poor Circulation of the Blood, Varicocele and Loss of Vital Force. It cures to stay cured. Call and get my book free, or enclose this ad, and I will send the book, sealed, free.
DR. M. B. McLAUGHLIN
129 S. Spring St., Los Angeles.

FORTY YEARS PRACTICE

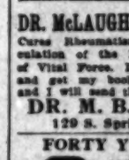

enables us to positively cure all cases of Lung, Liver, Kidney, Genito-Urinary diseases, Blood Poison, Piles, etc., of both sexes; Varicocele, Hydrocele cured without knife. No fee until cured. ANGLO-AMERICAN DOCTORS, 242½ South Spring St. Hours 9 to 12, 1 to 4, 7 to 8. Sundays, 10 to 2. Museum of Anatomy Admission Free.

OLD PLANTATION DISTILLING CO
108 South Broadway, Near First
Headquarters for Medicinally Pure Liquors
12 Years Old.
Old Plantation Rye or Bourbon
Whisky $1.00 Per Bottle.

# THE CITY IN BRIEF.

## NEWS AND BUSINESS.

**Robbed While Sleeping.**

W. O. Snyder, No. 452 South Hill street, is mourning the loss of $160 and a gold watch, which he alleges were stolen from his room while he slept Saturday night.

**Bouncing Babies, Paternal Pride.**

Allen Durand, assistant cashier of the Cooperative Savings Bank, who lives at No. 729 Stewart street, has double cause to rejoice today. Yesterday afternoon two big bouncing twins came to his house, a boy and a girl. Mother and the children are all well.

**Odd Fellows' Special Service.**

Rev. Arthur S. Phelps conducted a special service for Acme Lodge, I.O. O.F., yesterday morning at the Central Baptist Church on Alvarado and Pico streets. The subject of the discourse was "Initiatory Symbols." Mrs. Edna Tinker Grewell gave several vocal selections.

**For Bonsall Funeral.**

Orders have been issued by Commander W. W. Dorward of Bartlett-Logan Post, G. A. R., for the post, including the drum corps and firing squad, to report at the Washington-street entrance of Rosedale cemetery at 2:30 p. m. today to attend the burial of Maj. W. H. Bonsall.

**Gen. Blackmar Memorial.**

Memorial exercises for Gen. W. W. Blackmar, late commander-in-chief of the G. A. R., were held Saturday evening by Bartlett-Logan post and corps. A committee representing the several posts of the city will meet at the Courthouse Tuesday to arrange for a general memorial service for Gen. Blackmar. c

**Mrs. Gilman's Lecture.**

Mrs. Charlotte Perkins Gilman will lecture tonight at Simpson Auditorium on "The Nature of Humanity." Mrs. Gilman, who is a niece of Edward Everett Hale, is a writer and lecturer of note, and this evening's address is said to be one in which she has embodied a number of her most recent observations.

**Fire in Laboratory.**

Fire of unknown origin started in the laboratory of Dr. W. I. Seymour No. 428 West Sixth street last night and spread quickly to the roof, destroying a portion of the building which is one of the oldest residences in the city. A chemical engine crew subdued the flames. The damage will amount to about $500.

**Landed on His Head.**

D. D. Morse, 60 years of age, a one-armed painter living on Vernon avenue, Pasadena, in attempting to alight from a moving Mt. Lowe car at Third and Main streets yesterday afternoon, was thrown upon his head, and suffered numerous bruises and a gash across his nose, which was stitched by Dr. Quint at the Receiving Hospital.

**Some Excuse Needed.**

J. T. Turner, a lodger at the Santa Rosa House, complained to the police yesterday morning that he had been held up at Fourth and Los Angeles streets Saturday night, beaten over the head and robbed of $1 by highwaymen. The police looked upon his tale as fishy after going through his clothes and finding $20 still left in his purse. They are of the opinion that he was trying to frame a good excuse to explain how he came by a broken head in some convivial brawl.

**Lottery Ticket Factory.**

Policemen Strode and Willett yesterday afternoon discovered the source of all of the lottery tickets that have flooded Los Angeles' Chinatown recently. In a shack at No. 514 North Los Angeles street Chin Long, known to the police as an angel of the lottery and fan-tan players, was caught printing the curious bits of paper which are so much sought after by local Celestials. Chin was charged with a misdemeanor and released on bail in the sum of $100.

**Commissioner Kilbey Coming.**

Commissioner George A. Kilbey, in charge of the Salvation Army west of Chicago, will arrive in Los Angeles tomorrow for a visit of several days. On Thursday night he will deliver an address in Simpson Auditorium on the subject of "Evangelizing South Africa, and the Salvation Army in the Boer War." Admission will be free, and doors will open at 7 o'clock. Commissioner Kilbey was in the field with the armies in the African republic, and his account of the Salvation Army work there will be from his personal observations.

**Tourists Seeing the Sights.**

Three excursion parties of tourists from the East were in Los Angeles yesterday. They made up a total of over one hundred and twenty guests distributed among three hotels. One was a Gillespie party fom Pennsylvania. This was in charge of T. E. Davis of Washington, D. C. It consisted of fifty-four people, mostly women, from the Lehigh Valley towns. This party was at the Lankershim. At the Van Nuys Broadway hotel are a Brown and Due party of thity-five people from Birmingham, Ala. They are on their way to the Portland Fair. Today and tomorrow they will take in Catalina and other resorts. The Westminster Hotel entertained a party of over forty people from Vermont. They left town last night.

**County Jail Meeting.**

Mrs. Mairn Boyd and her regular corps of evangelistic workers were assisted in the meeting at the County Jail yesterday afternoon by Mrs. Emily F. Boller of the Olivet Congregational Church and six members of the Young People's Society of that church. They furnished a programme of solos and duets, and an instrumental solo was given by Mrs. Mary J. Claflin of Boston. Some of the "boys" who will leave this week for the State penitentiary, yesterday with tears in their eyes expressed their appreciation of the work of Mrs. Boyd. Several young men will finish their sentences this week, and Mrs. Boyd would like to find employment for them, and suitable clothes to help them into positions. Anyone interested in helping this work may telephone her at Main 1734.

**"Strike Out Reverend."**

Dr. Alexander J. McIvor-Tyndall addressed an audience at Blanchard Hall last evening on the theme "Who Are God's Ministers?" The lecture was preceded by a piano recital by M. De Chauvenet, who delighted his auditors with selections from classical composers. Dr. McIvor-Tyndall introduced his discourse with a few remarks respecting the accepted idea of special fitness for the ministry, and the claim of special revelation. The speaker said in part: "The word 'reverend' should be stricken from the vocabulary of every free individual. It has no depth of meaning. It is merely the title of a profession, and as such the word 'reverend' is inappropriate. Spiritual awakening never came, and never can come to any man, merely through a study of comparative religions, nor yet through seclusion from the world, and contemplation of the scriptures. The man who cannot write his name legibly may be a better spiritual teacher than the one whose years have been spent within the walls of a theological school."

Hollenbeck Lodge, No. 313, F. & A.M., will confer the First Degree Tuesday evening, July 25. J. WILL Dick, Secretary.

# OUT OF JAIL AND IN AGAIN.

*Ecaping Prisoner Risks Life to Gain Liberty.*

*Falls Thirty-five Feet to a Cement Sidewalk.*

*Picked up Nearly Dead and Returned to a Cell.*

"Say, boss, just you call de police patrol and de ambulance; I'se 'scaped from de City Jail."

These were the first words feebly uttered by J. C. Cooper, a colored barber, under nine months' jail sentence after a fall of thirty-five feet from the third story of the City Jail to the sidewalk, as a result of a desperate attempt to break jail at 3 o'clock yesterday afternoon.

It was through the medium of two electric-light wires twisted together and wrapped about the leg of a wall sink that Cooper essayed to slide from an upper window on the Hill-street side of the building to liberty.

But Cooper failed correctly to gauge the carrying capacity of the wire. It broke just as he swung off from the window sill, and the reckless negro shot down through space like a black flash.

Two men standing under the jail windows engaged in conversation narrowly escaped playing buffer for the escaping criminal. As it was he struck with a squashy smack on the sidewalk between them, smashing the lower bones of his left leg and fracturing the point of the jaw, with which he attempted to shatter the paving stone.

All of this tended to discourage Cooper in his jail breaking. He called for the ambulance to take him back to his cell.

Cooper is the negro who was sentenced to nine months in jail a short time ago for a murderous assault upon Officer King with a razor, July 4. He has already served a sentence in the County Jail.

Yesterday afternoon he was detailed with three other prisoners to hang dors in the new assembly-room on the upper floor of the jail building. Under pretext of a sudden attack of indigestion he passed into an adjoining room, caught up a coil of electric-light wire and essayed to make his escape.

The officer in charge of the prisoner, missing his man, stepped into the back room and, looking out of the window, saw him writhing upon the pavement almost forty feet below.

## CREW OF FOUR LOST.

**The Yawl Yacht Narkeeta Sinks—The Owner and Friends are Safely Taken Off.**

[BY THE ASSOCIATED PRESS—P.M.]

DELAWARE BREAKWATER, July 22.—The yawl yacht Narkeeta, owned by Dr. H. A. Hare of Philadelphia, sunk today in the main ship channel off West Brandywine shoal, in six fathoms of water. Dr. Hare and friends were taken off by the yacht Circe. The crew of four men is missing. The masts show at low water.

## BREVITIES.

The sale of elegant house and decorative plants at half price and less as advertised by the Ingleside Floral Co., will commence at their store, 140 South Spring street, this morning. This is a rare opportunity to obtain first-class plants at almost your own price.

Matheson & Berner's underwear sale starts this morning; 25 per cent. off on all regular stock, 33 1-3 off on all broken lines, except Deimel linen mesh. Broadway and Third.

Hotel Rosslyn, 423 S. Main st., best meals in city, 25c. Headquarters for Arizonans.

Matheson & Berner's underwear sale. Broadway and Third.

There are undelivered telegrams at the Postal Telegraph Company, No. 238 South Spring street, for Omes Medenos, Grand Cañon Lime and Cement Co., C. L. Martin, Charles Zaring.

## VITAL RECORD: BIRTHS. DEATHS. MARRIAGES.

**Deaths.**

KLERCKER. In Los Angeles, July 21, 1905, Joseph E. Klercker, aged 57 years. Funeral services at the parlors of Bresee Brothers Company, Tuesday at 10 a.m. Interment, Evergreen Cemetery.

POTTER. At No. 527 West Sixth street, July 22, 1905, Edwin Potter, formerly of Santa Monica, aged 78 years. Funeral service at the parlors of Bresee Brothers, Broadway and Sixth street, Monday at 10:30 a.m. Interment, Rosedale Cemetery.

BONSALL. William H. Bonsall, Thursday, July 20, at his late residence, No. 1315 West Adams street, aged 59 years. Funeral Monday afternoon. Service at the residence at 2 o'clock, private. At Rosedale Cemetery the service will be at 2:30, to which friends are invited.

ROSS. In this city, Timothy Ross, aged 45 years. Remains at W. H. Sutch Chapel, 842 S. Figueroa st. Funeral notice later.

BUSH. In this city, Charles H. Bush, aged 70 years. Funeral Tuesday at 10:30 a.m., from the funeral chapel of W. H. Sutch, 842 Figueroa st. Interment Evergreen.

**Funeral Notice.**

Funeral services of Miss Kitty Bell will be held at Pierce Bros.' Undertaking Parlors, 2:30 p.m., Tuesday. Friends are requested to attend.

**Funeral Notice.**

In this city, Timothy Ross, aged 45 years. Funeral Tuesday, at 4 p.m., from the funeral chapel of W. H. Sutch, 842 S. Figueroa st. Friends invited.

**Bartlett-Logan Post.**

Comrades will meet at the Washington-street entrance of Rosedale Cemetery at 2:30 p.m. sharp, to attend funeral of our late Comrade W. H. Bonsall.

W. W. DORWARD, Commander.

**Pioneer Funeral Notice.**

The Pioneers of Los Angeles county are requested to attend the funeral of our Brother Pioneer, Charles H. Bush, from the Undertaking Parlors of W. H. Sutch, 842 South Figueroa street, at 10:30 o'clock, Tuesday, July 25th. Funeral car provided.

J. M. GUINN, Secretary. M. F. QUINN, President.

**Loyal Legion.**

Companions of the Military Order of the Loyal Legion are invited to attend the funeral of our late companion, Maj. W. H. Bonsall, at the family residence, No. 1315 West Adams street, Monday, July 24, at 2 p.m.

SO. CAL. ASSOCIATION OF COMPANIONS OF THE M.O.L.L.U.S.

LIEUT.-COL. E. W. JONES, President.

**Inimitable "Bob" Burdette.**

Again readers of The Times may enjoy the quaint humor in the writings of this famous newspaper paragrapher, lecturer and preacher. Now journeying on an extended European tour, Mr. Burdette will write one of his inimitable letters for The Times each Sunday during his journey.

EASTERN, foreign and difficult prescriptions of all kinds filled. Sun Drug Co. (8 stores.)


GLASSES

We fit the glasses to your eyes; not your eyes to the glasses.
Gold filled frames with best lenses $3.00. Eyes tested free.
Geneva Watch & Optical Co., 305 So. Broadway.

The Reliable Store.
Order a case of PEERLESS BREW BEER sent to your home. Quarts $1.50 per doz. Pints 90 cents per doz.
SO. CAL. WINE CO. 218 West Fourth st. Main 332. Home Private Exchange 16.

"SIEGEL'S FOR WOMEN'S AND CHILDREN'S WEAR"
Myer-Siegel & Co.
251 SOUTH BROADWAY
OUR INTERESTING
JULY SALE
OF WOMEN'S
Waists and Shirt Waist Suits
Continues with increasing interest. All the popular summer fabrics and fashions, and in the inimitable Siegel style and manner of making. It will repay you to visit our store just now.
A FEW PRICE HINTS
WAISTS.
$1.75 and $2.00 Waists for ..... $1.25
$4.50 and $5.50 Waists for ..... $3.75
SHIRT-WAIST SUITS
$6.50 Shirt-waist suits for ..... $4.75
$10.00 Shirt-waist suits for ..... $6.75
Many others. Some for less and some for more.
Prices are one-third to one-half off on Boys' Knickerbocker Suits and Summer Headwear.
Splendid Selections
SIEGEL'S FOR WOMEN'S AND CHILDREN'S WEAR

OFFICE SUPPLIES...
Blank Books, Letter Files, Birkshire Typewriter Paper and Regal Typewriter Ribbons. We have the correct thing in office stationery.
Sanborn, Vail & Co.
357 SOUTH BROADWAY

Switches
We can match any color hair with any style of a switch, heavy or thin, short or long, wavy or straight. Every switch is a reliable, well-made hair piece, and every price is a good value. Our switches cannot be equaled in any other store for the same prices.
Mail Orders Our Specialty
WEAVER-JACKSON HAIR CO.
443 So. Broadway

Don't pass Third and Broadway without stopping at the big White Onyx Soda Fountain. Delicious drinks, daintily served.
BOSWELL & NOYES
Third and Broadway

Los Angeles Transfer Co., 141 W. 5th. Will check baggage at your residence to any point. Tel. M. 45 or 249. Home 249.

Orr & Hines Co.
Funeral directors. Lady undertaker takes charge of all ladies and children. Tel. Main 85, No. 647 South Broadway. JOHN W. EDWARDS, Manager.

Bresee Bros.' Co., Undertakers.
Broadway and Sixth. Lady assistant in attendance night and day. Tel. Main 243.

Castanien Undertaking Co.,
No. 1238 South Grand. Lady attendant. Telephones Main 6002, Home 3603.

Pierce Bros. & Co., Undertakers.
810 S. Flower. Tel. M. 1827. Lady attendant.

Peck & Chase Co., Undertakers.
423 S. Hill. Both phones 41. Lady attendant.

Dr. Dunton, Franklin and Broadway.
Home 597. Main 2556. Res. Home 8051.

Lusk Cab Co., 750 South Main.
Hacks, tally-hos, 2-seaters, livery. Phones 291.

Choice Cut Flowers.
A large variety of floral designs can be secured from J. W. Wolfskill, Florist, 210 West second street.

Raventos, Florist, 216 Mercantile Place.
Home 3530; Main 5888. Funeral designs.

To be Had for the Asking.
Handsomely illustrated booklets, descriptive of eastern resorts, Thousand Islands, St. Lawrence River, Adirondacks, Berkshire Hills, etc. Office New York Central Lines, No. 334 South Broadway.

Nobby New Neckwear
Hardly a day goes by that we don't receive some new pattern in men's neckwear. Particularly good values at 50c.
Siegel's $3.00 hats are correct in style—matchless in quality at the price.
SIEGEL BROS.
Hatters and Haberdashers.
103 So. Spring St.

"Divesting the Vest"
Not as a matter of economy altogether, but comfort. To get both you want to be sure your clothes are Brauer-Krohn made. Those light, airy summer suits at $16.50, $18.50, $22.50—minus the vest, are such good investments in fit, finish and fashion that you'll be the first in line for a fall suit with a vest.
Brauer & Krohn
TAILORS TO MEN WHO KNOW.
128-130 S. Spring St—114½ S. Main St.
Phones Main 2134. Home 2695.

TO REGAIN YOUTH
take lots of driving exercise in company with your little ones. To get the best benefits of your drive, see that the driving wagon, surrey or other pleasure vehicle starts from our doors. Then will it be staunch, safe, sound, smooth and easy running and satisfactory in every particular, even as regards price, about which please ask us.
ADVANCE BUGGY COMPANY.
2000 Central ave. Home 24796, South 2189.

RELIABILITY
Must be taken into account when you are buying hair goods. About everybody will advise you to inspect our stock, which is the most complete in the city.
Bennett Toilet Parlors
N. E. Cor. Fifth and Spring

AWNINGS
We protect you from Old Sol with our awnings; estimates given. Headquarters for tenters.
Swanfeldt Tent and Awning Co.
220 SO. MAIN STREET

SUITS TO ORDER
NO MORE $15 NO LESS
SCOTCH TAILORS
330 S. SPRING ST.

Newmark's Pure Tea
The best teas you ever tasted—at any price. Six different flavors. Sold by all good grocers.
NEWMARK BROS.
Importers teas, coffees, spices.
1lbs. 60c—½lbs. 30c

:—: SPECIAL SALE :—:
Tuesday, Wednesday, Thursday
Groceries WILL SELL CHEAP AT
MORONEY'S CASH STORE
Home Phone 22154 Sunset West 854
S. E. COR. PICO AND MAIN

DO NOT MISS THE SALE
TODAY
MACHIN'S

Tailor Made Waists
Women's white and colored Waists—worth $3.50; to clean up the broken lines, at
$1.00
$2.50
For Waists worth $5 and more. In pretty swisses, pongees, etc. New styles.
Other Waists
$2 or 3 for $5
Silk Waists That Formerly Sold At $8.50
$3.50
NECKWEAR
All the prevailing styles; values up to $1.25 and $1.50; to clean out the lines the price is only
25c
BELTS
Lot No. 1, 2 for 25c
Lot No. 2, 25c
Lot No. 3, 50c
Worth three times the sale price.
MACHIN SHIRT CO.
High Grade Shirt Makers
124 S. Spring Street

While waiting for your car visit our Sanitary Soda Fountain.
Roeder's DRUG STORE
6th and Main Sts. Pacific Electric Bldg. Free Delivery

We Guarantee
our tailoring in all respects. There is no such thing as taking chances with Eisner tailoring.
EISNER & CO.
120-122 South Spring Street.

Furniture
For the whole house at lowest prices, cash or credit.
530-532-534 South Spring Street
BRENT'S

ALFRED BENJAMIN & CO.'S HIGH GRADE CLOTHING
SOLD ONLY BY
JAMES SMITH & CO.
137-139 S. Spring Street

AWISE GUM TIP
NIPS
BISHOP & COMPANY, Distributers

PURITAS DISTILLED WATER
5 GALLONS 40¢
BOTH PHONES EXC. 6

Young man—Wolfskill's is the proper place for you to buy Flowers. 210 W. 2nd.

Excursion to Oceanside
Wednesday, July 26th.
See our ad. of yesterday for particulars.
Walker Real Estate Co. and H. L. Enloe.

delightful luncheon served at both Stores. Try it today.
CHRISTOPHER'S
141 So. Broadway 241 So. Spring St.

INNES SHOES
OUGHT TO COST MORE BUT DON'T
253 S. BROADWAY 231 W. THIRD

"THE DAYLIGHT STORE." Phones—Main or Home 333
Jacoby Bros.
331-333-335 South Broadway.
King Cotton
Rules at the store this week
Monster sale of cotton goods bought at special prices, on sale way below retail value. See yesterday's big advertisement.

YOUR CREDIT IS GOOD HERE
DU BOIS & DAVIDSON FURNITURE COMPANY
212-214 WEST SIXTH STREET
Just over the line from high rents and high prices.
Are You Going to Furnish a Home?
If you expect to furnish a new home in the near future, we can help you. We can not only help you in the selection of your furniture, but we can save you money. You know we're just over the line from the HIGH RENT DISTRICT, therefore can sell on a smaller margin of profit than the stores can.

Hickory Rocker

Just Like Cut $3.15
Sells for twice as much in some stores.

Clover Fiber Rugs
A new fiber rug that is attracting much attention. Comes in the latest color effects, including two-tone reds, delft blue, medallion patterns, etc. These rugs are particularly suitable for bedroom use and give a very pretty effect at little cost.
9x9 ft. ..... $8.40
9x11 ft. ..... $7.70
9x13 ft. ..... $8.40

Child's Crib $2.75
A strong, well-made crib, with woven wire spring. It is well finished and neatly turned. Special value this week at.... $2.75

Our Special Felt Mattress $11
A mattress that is unusual in value. Weighs full 45 pounds and is made of the finest cotton felt, is covered with superior ticking and has the imperial rolled edge. We invite inspection of this mattress, being confident that it is equal in every particular to most mattresses sold at $14.00 and $15.00. Our special price .....

Birdseye Maple Dresser $21.00

This is a regular $30.00 dresser. We secured several dozen at a special price concession, therefore place them on sale at $21. Not more than two to a customer.

New Linoleum
A large importation of linoleum has just arrived. It includes the very newest patterns from the mills—many of which can be seen anywhere else. We will save you money on linoleum.

212-214 West Sixth St. Between and

The Silk Store
(From Loom to Consumer)
219 Mercantile Place
High Grade Silks At Wholesale Prices

ROYAL Baking Powder
Absolutely Pure.
Made from Pure Grape Cream of Tartar.

SYLMAR (California) OLIVE OIL

KNABE PIANOS
EXCLUSIVE AGENTS
METROPOLITAN MUSIC CO.
334 WEST FIFTH ST.

MUNGER'S LAUNDRY
BOTH PHONES 1350

CLOCKS—of marble, gilt, bronze, antique, brass and fancy woods for wedding gifts.
BROCK & FEAGANS
Fourth and Broadway.

Invalid's Chairs
Rented or Sold

Headquarters.
Gem Furniture Co.
521-23 S. SPRING ST

Geo. A. Ralphs
"SELLS GROCERIES FOR LESS."
Tel. Main 14, or Home 674, 514-516 S. Spring st.

If you want the Purest and Best WINES, order from us.
EDWARD GERMAIN WINE CO
455 South Main street.
Open Evenings. No Bar. Tel. Main 918.

Hair Mattresses
AND HIGH GRADE BEDDING
Boston Bedding Co.
344 So. Broadway

PIANOS
J. B. Brown Music Co., 648 S. B'dway.